AMBER ROSE EXPOSED!

ZOO

24-30 APRIL 2015

www.ZOOToday.com Issue 575

EXCLUSIVE!

BONUS DIGITAL CONTENT!

WOW!

AMBER ROSE EXPOSED!

RACHEL WILLIAMS!

THE GIRL WHO BROKE THE INTERNET!

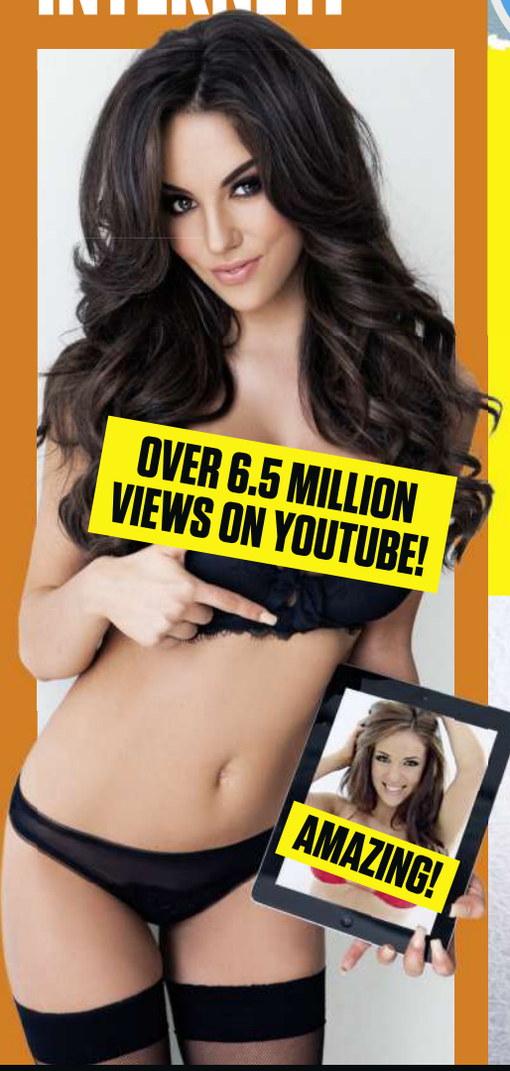

SAMMY BRADDY ALL-NEW SHOOT!

BIG FIGHT COUNTDOWN! MAYWEATHER vs PACQUIAO

PLUS! JAMIE REDKNAPP TALKS TO ZOO! INSIDE THE UK'S £200M HEIST!

WHAT'S INSIDE ZOO

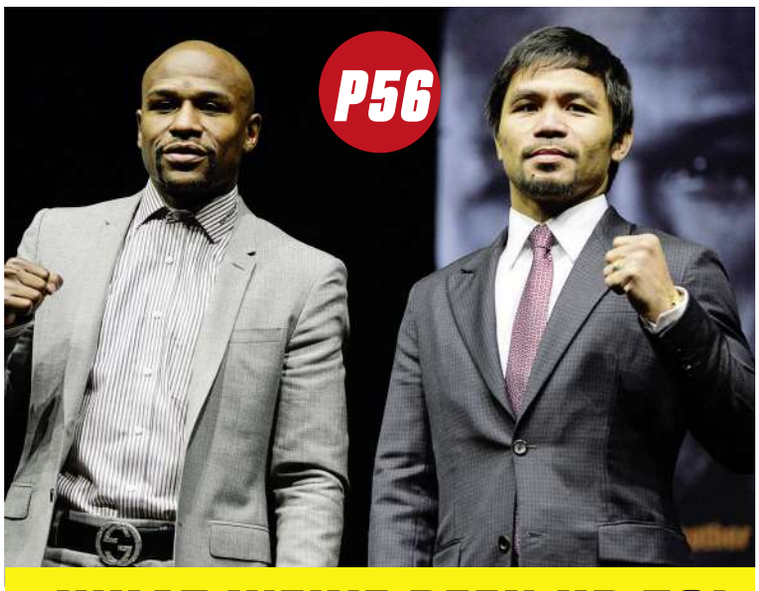

WHAT WE'VE BEEN UP TO!

Tried Peperami's "Pig Juice" health drink. Didn't feel too healthy afterwards...

Asked ZOO legend Jodie Marsh to pick us up. She misunderstood our request...

ZOO Mates

- Charles N'Zogbia's flower print suit
- Stephen Hawking's bizarre music video with Monty Python
- New picture girl Rachel joining the ZOO team

ZOO Hates

- The anti-Bale brigade at Real Madrid
- Football season nearing the end
- The office Grand National sweepstake winner not buying everyone a pint...

IN ZOO THIS WEEK!

UPFRONT

4 **Amber Rose's cracking curvaceous ZOO debut!**
8 **DIY London marathon kit**
10 ***Guitar Hero Live*** First play of the series' bold new direction
12 **W.T.F!** A right royal slip-up
14 ***I.D. 2*** First look at hoolie sequel
15 **Emily Ratajkowski** Sexy Instagram snaps
16 **The David Haye Column**
18 **Motors** Vauxhall Corsa VXR
20 **Your Shout!**
22 **Get Fact**
24 **Jokes**
26 **Reviews** Films, games & music
30 **TV Essentials**

FEATURES

42 **Inside Britain's £200m heist!**

SPORT

52 **Jamie Redknapp talks to ZOO**
54 **ZOO's Football Awards 2015!**
56 **Mayweather Jr vs Pacquiao**
60 **Lip Reading**
61 **Quiz & Fanzone**

GIRLS

32 **The remarkable return of Rachel Williams!**
44 **Sammy Braddy's unmissable new shoot!**
66 **#ZOOTwitties**

COVER & CONTENTS PHOTOGRAPHY: James Rudland, James Betts, Splash News, Getty Images, PA Photos, Action Images

GET IN TOUCH!

Let us know what you like! And get involved with the banter online

WEB ZOOTODAY.COM
EMAIL YOURSHOUT@ZOOTODAY.COM
FACEBOOK FACEBOOK.COM/ZOOMAGAZINE
TWITTER @ZOO TXT 07786 202 210*
YOUTUBE YOUTUBE.COM/ZOOTODAY
INSTAGRAM ZOO_TODAY SNAPCHAT ZOOTODAY

*Texts are free, but standard network charges apply. For full terms & conditions see page 19

ZOO

Academic House
24-28 Oval Road
London
NW1 7DT

Phone 020 7241 8000
Email info@zootoday.com or firstname.surname@zootoday.com

ZOO runs editorial work experience placements. To apply, visit gothinkbig.co.uk

THE ZOO TEAM

EDITOR
Damien McSorley 020 3227 7516

EDITORIAL ASSISTANT/ ENTERTAINMENT WRITER
Harriet Notton 020 3227 7512

DEPUTY EDITOR
Giles Milton 020 3227 7518

ACTING FEATURES EDITOR
Andy Jones 020 3227 7514

SPORTS EDITOR
James Ankobia 020 3227 7515

NEWS & GAMES EDITOR
James Wright 020 3227 7511

JUNIOR WRITER
Drew Middleton 020 3227 7510

ART DIRECTOR
Jonathan Coull 020 3227 7504

ART EDITOR
Adam Wilsher 020 3227 7506

PICTURE EDITOR
Colin Williams 020 3227 7503

SENIOR PICTURE RESEARCHER
Rachel Billings 020 3227 7502

PRODUCTION EDITOR
Jonathan Sever 020 3227 7509

WWW.ZOOTODAY.COM

WEB & DIGITAL EDITOR
Jon Moody 020 3227 7513

CONTRIBUTORS

Art: David Botham
Creative Retouching: epc@bauer.com
Production: Lee Gale
Web: Melaku Zenebe
Word: Leon Poultney

PEOPLE IN TIDIER OFFICES / ADVERTISING / MARKETING / OTHER STUFF

Chief Executive: Paul Keenan
Group Managing Director: Abby Carvosso
Publisher: Gareth Cherriman
Personal Assistant To Paul Keenan: Emma Knowles
Business Analyst: Giles Clawson

Group MD Advertising: Richard Dunmall
Head Of Creative & Brand Solutions: Clare Chamberlain
Head Of Marketplace: Simon Kilby
Head Of Brand: Remy Kirk
Group Brand Director: Hannah Preston 020 7295 8583
Media Planner: John Donnachie 020 7295 5517
Film Account Director: Liz Harriott 020 7295 8560
Creative Solutions Manager: Rick Williams 020 7295 6741
Senior Creative Solutions Executive: Keith Hillman 020 7208 3702
Regional Advertising: Katherine Brown 0161 833 8639
Classified Sales Executive: Chris Challis 01733 366377
Classified Sales Manager: Karen Gardiner 01733 366434
Ad Production Manager: Jackie Doran 01733 468107
Creative Solutions Senior Producer: Jenna Herman 020 7295 5404
Creative Solutions Art Director: Jon Creswell 020 7295 6786

Head Of Marketing: Simon Doggett 020 7208 3519
Marketing Executive: Alex Penge 020 7208 3521
Head Of Consumer PR/Media Enquiries: Jess Blake 020 7208 3424
Syndication Executive: Ryan Chambers 01733 468561

Production Manager: Martin Dunphy 020 7241 8108
Printer: Polestar Bicester 01869 363333
Distributor: Frontline 01733 555161

ZOO Weekly (ISSN number 1740-8512) is published by Bauer Consumer Media Limited, registered office: 1 Lincoln Court, Lincoln Road, Peterborough, PE1 2RF. Everything in this magazine is copyright of Bauer.

COMPLAINTS Bauer Consumer Media Limited is a member of the Independent Press Standards Organisation (ipso.co.uk) and endeavours to respond to and resolve your concerns quickly. Our Editorial Complaints Policy (including full details of how to contact us about editorial complaints and IPSO's contact details) can be found at bauermediacomplaints.co.uk. Our email address for editorial complaints covered by the Editorial Complaints Policy is complaints@bauermedia.co.uk.

UPFRONT

ZOO'S GUIDE TO ALL YOU NEED TO KNOW, W[illegible] AUGH AT THIS WEEK!

Introducing the incredible Amber Rose!

Amber's looking Rosy!

The most prominent exhibitionist on Instagram reveals almost all while basking in the Maui sun. You can thank us later!

First there was busty Coco Austin. Then, we had cracking Kim Kardashian. Now, the latest incredibly sexy superstar from the States for whom you'll want to sit up and pay attention is the absolutely amazing, confoundingly busty Amber Rose.

If the 31-year-old South Philadelphia fittie has somehow escaped your attention until now, then have no fear – ZOO is here to enlighten you with these utterly jaw-dropping pictures from her nearly-naked visit to Maui.

You might have even spotted the bleach blonde bombshell making headlines last week, when she stunned audiences with a steamy girl-on-girl smooch with US comedian Amy Schumer at the MTV Movie awards.

OFFICIAL ZOO DEBUT!

Follow her on Instagram @amberrose

But the model-turned-actress, who counts Kanye West and Wiz Khalifa among her past flames, isn't always peeling off on beaches. A cursory glance at her revealing Instagram account proves she also has no problem disrobing for sexy snaps of her busty bosom and bootylicious behind wherever she is.

Bathrooms, beds, balconies – any location is fair game for a sensational sexy selfie, and with Amber heading to London this week to host a club night at the O_2's Brooklyn Bowl, we can't wait to see what pictures she'll post from the venue's bowling lanes.

RUN YOUR OWN MARATHON!

Missed out on a place in the London Marathon? Too lazy to enter? ZOO's DIY marathon kit will get you out running (at least all the way to the pub...)

This year marks the 35th anniversary of the London Marathon, and a whopping 172,000 runners applied to enter the country's biggest racing event. Unfortunately, only 36,000 of those were "lucky" enough to win a berth.

So if you were one of the rejected thousands, or simply fancy having a go at a 26.2-mile slog, ZOO shows you how you can still get involved, no matter how race-ready (or otherwise) you might be...

SUNDAY 26 APRIL
ATHLETICS
London Marathon
BBC Two, 8.30am

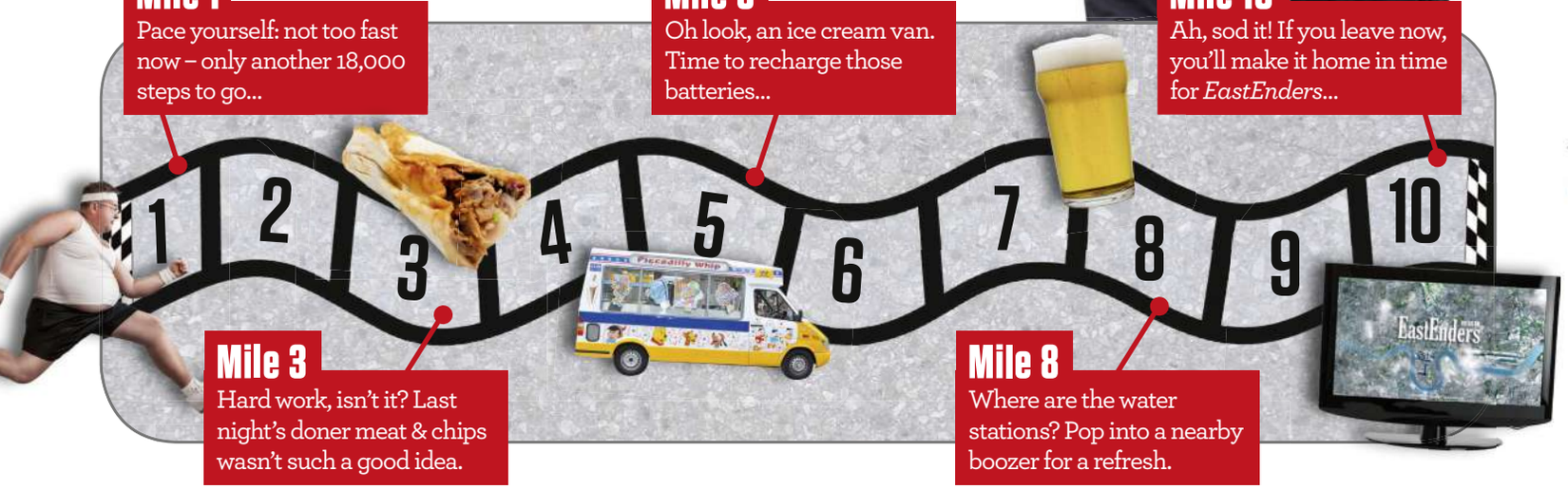

Mile 1
Pace yourself: not too fast now – only another 18,000 steps to go...

Mile 3
Hard work, isn't it? Last night's doner meat & chips wasn't such a good idea.

Mile 5
Oh look, an ice cream van. Time to recharge those batteries...

Mile 8
Where are the water stations? Pop into a nearby boozer for a refresh.

Mile 10
Ah, sod it! If you leave now, you'll make it home in time for *EastEnders*...

INSTRUCTIONS

Step 1: Cut out your race number – carefully!

Step 2: Find a couple of safety pins.

Step 3: Attach to your gym-stained, sweaty, unwashed Official Running Jersey™

Step 4: It's time to start running!

Race ready!

ZOO 15

GET OUT THE WAY!

I'M RUNNING A MARATHON!

I.O.U

£..... for one emergency pint at the ..... Pub

SIGNED .....

To the landlord: This silly fellow attempted to run his own marathon. With no proper drink stations, he was forced to seek rehydration. Please see to it that he is well looked after. We *think* he can pay you back soon. Thanks, ZOO.

I.O.U

£..... for one emergency ride home on the ..... bus

SIGNED .....

To the bus driver: This buffoon attempted to run his own marathon, and now he's miles away from home. He would walk, but needs to get home pronto. In fact, can you drop him outside his house? Arsenal vs Chelsea is on in 20 minutes Thanks, ZOO.

MARATHON DO'S AND DON'TS

DO

Apply plenty of Vaseline to those chafing nipples

Make sure you tell everyone about it. Your mates definitely won't get bored of hearing how you limped round London in 7 hours 53 minutes

Give up at halfway, like Mo Farah, and make up some excuse about "adjusting to the distance"

DON'T

Quaff too many energy drinks, or you'll be doing a Paula Radcliffe within the first half mile

Try to drink from a plastic waterbottle while running, unless you want to waterboard yourself

Don fancy dress unless you're sponsored, have actually run a marathon or are Portsmouth's best-known football fan

PICS: Rex Features, Getty Images, wenn.com

NEW GUITAR HERO REVEALED!

Activision's Guitar Hero series returns with a new look and a bodacious axe. ZOO went backstage at the secret launch party to find out more...

Never was a game more suited to a heavily lubricated post-pub session than *Guitar Hero*. But the last outing in the series was over five years ago and we've grown up a lot since the days when we'd thrash our way through The Darkness' *I Believe In A Thing Called Love* solo. Thankfully, *Guitar Hero Live* has also grown up and it looks better for it.

Start warming up those digits because it's time to unleash your inner rock god once again!

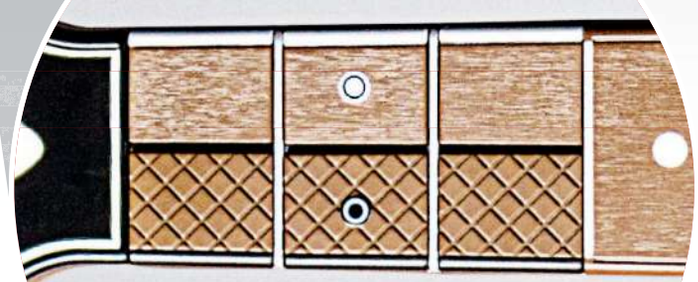

NEW GUITAR, NEW CONTROLS

The old guitar has been thrown out like a bad Jedward album, replaced instead with a modern axe that's been designed to mimic the way real guitarists play. The coloured buttons on the neck are gone, making way for two rows of buttons to ensure you're playing real chord shapes.

THE ZOOROPA TOUR STARTS!

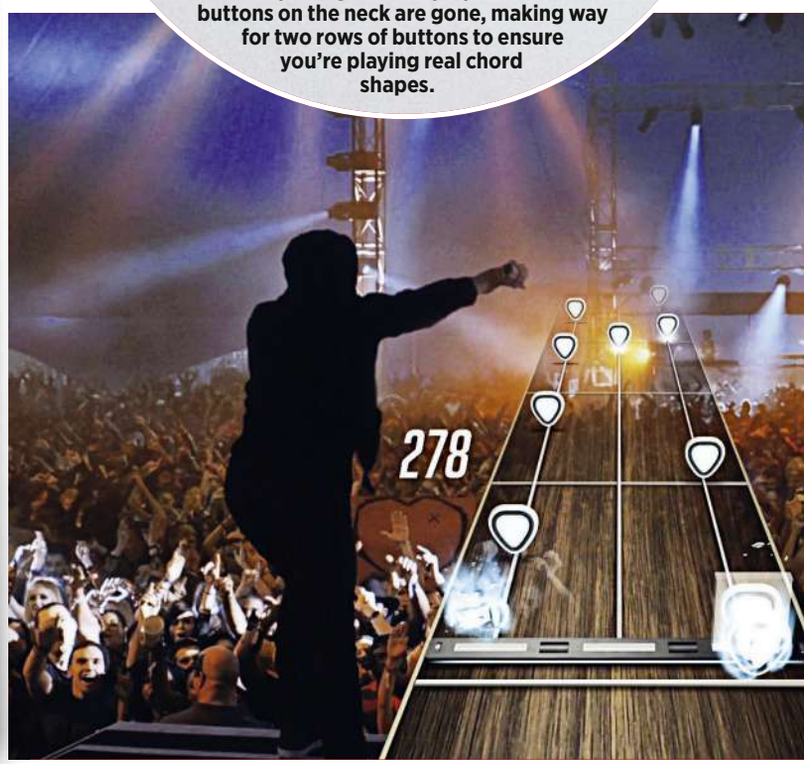

EXCLUSIVE FIRST PLAY!

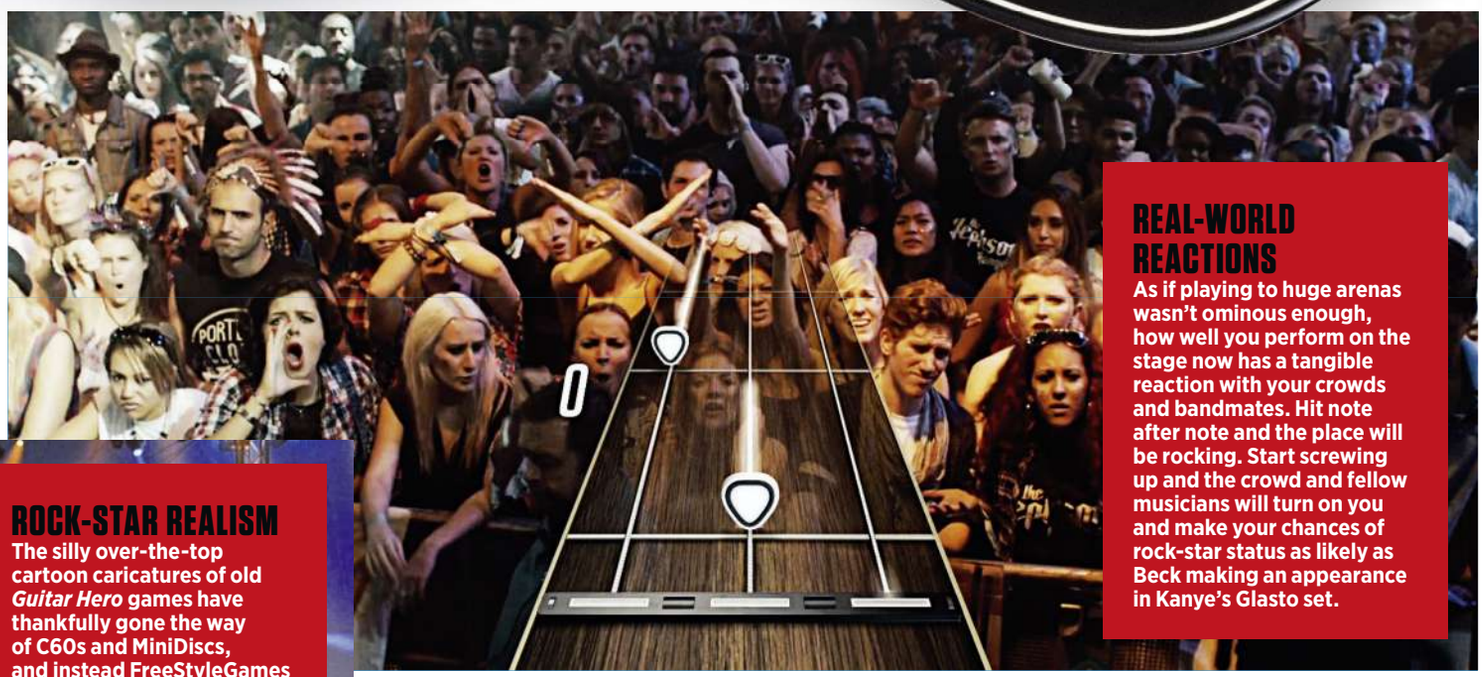

REAL-WORLD REACTIONS

As if playing to huge arenas wasn't ominous enough, how well you perform on the stage now has a tangible reaction with your crowds and bandmates. Hit note after note and the place will be rocking. Start screwing up and the crowd and fellow musicians will turn on you and make your chances of rock-star status as likely as Beck making an appearance in Kanye's Glasto set.

ROCK-STAR REALISM

The silly over-the-top cartoon caricatures of old *Guitar Hero* games have thankfully gone the way of C60s and MiniDiscs, and instead FreeStyleGames – who worked closely on the underrated *DJ Hero* series – has unveiled a live-action alternative. Now you play the game as a first-person experience, all filmed on real stages with genuine audiences and authentic bandmates. So if you're the type to get stage fright, you might find this drastic overhaul a little daunting.

GHTV

Guitar Hero TV isn't just a 24-hour music network built into the game: it's also your new multiplayer mode to ensure you don't get bored too quickly. In addition, because of the wonders of the internet, GHTV will be constantly updated, adding new videos and tracks to the game every week from the world of rock, pop, EDM, hip-hop, country and more.

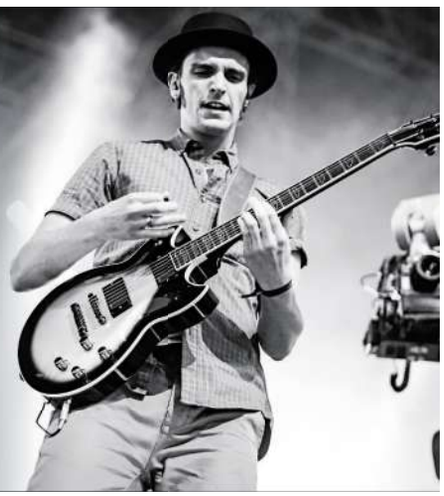

NO CONSOLE? NO PROBLEM!

In one of the more exciting and mysterious details released, Activision and FreeStyleGames announced that *Guitar Hero Live* would also be playable on tablets and mobile devices connected to the new wireless guitar. You'll even be able to beam the game and play through your TV! Although we wouldn't advise doing any big arms or guitar swings on public transport anytime soon...

➡ *Guitar Hero Live* is out autumn 2015

W.T.F!

The maddest thing we've seen this week!

A ROYAL SLIP-UP!

This Buckingham Palace protector had a rare lapse in concentration – and thankfully a tourist caught it all on camera!

Of all the people in the United Kingdom, the Queen's Guard at Buckingham Palace are probably the most cool, calm and collected you'll ever find.

After all, they spend hours every day standing perfectly still guarding the gates, all while tolerating every Tom, Dick and Harry crowding around them, posing for selfies and generally being more of an annoyance than a wasp in a beer garden.

That's why we couldn't believe it when we saw one stack it in front of hundreds of tourists for no apparent reason, during the changing of the guard.

When asked, The Ministry Of Defence said they wouldn't comment on "a young man falling over while doing his job". But based on the sheepish look on his face afterwards, we think it's safe to say that, like his tunic, the sentry was left a little red following his terrific tumble.

Get FACT

The bearskin was adopted in 1815 after Britain defeated Napoleon's French Imperial Guard at the Battle Of Waterloo

SEEN ANY MAD SH*T?
Send it to yourshout@zootoday.com

PICS: SWNS, Rex Features

HAVE YOU VOTED YET?

ZOO BRITAIN'S COOLEST MAN 2015

....in association with #MenUnited PROSTATE CANCER UK

Like the 2014-15 football season, the voting for ZOO's Coolest Man is reaching an exciting climax. Can this trio make a late charge?

Lethal Bizzle

The grime artist is back with another huge tune – and accompanying dance move – that you won't be able to get out of your head all summer. Can he Fester Skank his way to the Coolest Man trophy?

Prince Harry

In one of his final duties with the Armed Forces, ZOO's favourite Royal is joining the Aussie SAS for an intensive training course. The question is, will the Coolest Man trophy be too heavy for his rucksack?

Aaron Taylor-Johnson

He's gone from High Wycombe to Hollywood, and is now featuring in the *Avengers* sequel. In lieu of an Oscar, the Coolest Man trophy would look great on his mantelpiece.

PROSTATE CANCER UK

See your friends more. Join Men United and do something great together to help beat prostate cancer. Search Men United and help keep friendships alive. To get involved, visit prostatecanceruk.org/menunited

IS YOUR PICK NOT HERE? JOIN THE DEBATE NOW!
ZOOTODAY.COM/COOLESTMAN

WORDS: James Wright PICS: Press Syndication, Shutterstock, Offside
Prostate Cancer UK is a registered charity in England and Wales (1005541) and in Scotland (SC039332). Registered company 2653887 (1005541) and in Scotland (SC039332). Registered company 265388

EXCLUSIVE PICTURES ONLY IN ZOO!

I.D. 2 FIRST LOOK!

Cult football-hooligan classic I.D. is getting a sequel – and ZOO has some exclusive snaps to whet your appetite!

There have been many films made about football firms released down the years, but ask anyone which comes out on top in a dogfight and you're likely to hear the same response: *I.D.*

The iconic movie, released in 1995, saw an ambitious police officer sent undercover into a violent football gang supporting fictitious Shadwell Town FC, in a bid to root out the leaders pulling the strings.

Now, 20 years later, a sequel is in production penned by the same writer of the first film, Vincent O'Connell. There are also several returning stars, including Lee Ross who played Gumbo and Perry Fenwick (aka *EastEnders'* Billy Mitchell) as Eddie.

"It's a great opportunity to tackle some state-of-the-nation themes," explains O'Connell. "But don't worry *I.D.* fans, it also has lots of fun and fights!"

In the new outing, Shadwell Town FC have qualified for Europe and a fresh-faced new member of the force has been sent in undercover to keep tabs on "The Dogs" as they take their street fights overseas.

We know it's one to watch out for but if you don't believe us, take a look at these exclusive pictures procured by your favourite men's mag for a sneak peek of what you can expect when the Shadwell Dogs return to your screens.

➡ *I.D. 2* is released later this year

SHADWELL TOWN IN EUROPE!

NEW UNDERCOVER COPPER!

GUMBO RETURNS!

WE WANT YOU TO SIGN FOR MEN UNITED.

Search Men United now

PROSTATE CANCER UK

ZOO

Men United v Prostate Cancer
We can win this
prostatecanceruk.org/football

Email: Hayemaker@zootoday.com

THE HAYEMAKER

David Haye is pulling no punches – only in ZOO

EXCLUSIVE TO ZOO!

Major rivalry

What a performance by Jordan Spieth to win the Masters. Golf has a new kid on the block. Augusta must be made for him, considering he tied for second in the 2014 tournament.

I was impressed by how calm and composed he was. He spent the Saturday night watching *Forgetting Sarah Marshall*. I'm not sure about the film choice but that's how you have to approach a big event like that because you can think yourself out of it if you don't relax.

The best thing about it all is the prospect of his rivalry with Rory McIlroy. Every sport needs a good rivalry to capture the public's imagination and what those guys have done in the last few Majors really sets up an interesting duel for the No1 spot.

EMAIL YOUR QUESTIONS FOR DAVID TO HAYEMAKER@ZOOTODAY.COM

IN NEED OF A HAYEMAKER THIS WEEK... PREMATURE CELEBRATIONS

I saw a video of a college steeplechase runner in America getting pipped to first place because he started celebrating well before the finish line. Some athletes have to be reminded that they're not Usain Bolt.

There's no worse way to throw away a victory than getting complacent because you think the job is done. He's lucky he just lost first place. You do that in the boxing ring and you could lose a lot more.

Not so Sterling reputation

Liverpool and England striker Raheem Sterling can't seem to stay out of the news at the moment. It's a shame that it's for all the wrong reasons.

You'd think he'd be keeping his head down and just focusing on playing football after all the fallout from his £100,000-a-week contract talks, which he rejected.

Then getting pictured smoking shisha with Jordon Ibe and inhaling laughing gas – both leaked to the press – is not the way any professional sportsman wants to go.

But Raheem's young and talented, so hopefully he'll learn his lesson.

Material girl needs to justify her love

Madonna's up to her old tricks, kissing Drake at Coachella. He didn't look like he was best pleased but he's pulled a big name there! If you're into cougars then there's nobody bigger than Madonna. She's in great shape for 56, as well.

It must come with the contract now that if you perform with her you're going to get a sloppy one. She won't be doing my walk-ins anytime soon!

ASK DAVID!

Will you be watching Wladimir Klitschko this weekend?

HARRY WILKS, Leeds

I can think of a lot more exciting things to do with my Saturday night than watching Wladimir Klitschko bore an American audience to death, hugging and clinching his way through another title defence!

Team Ronaldo & Messi

Plans for a UEFA All-Star match are a brilliant idea. I've been to the NBA All-Star weekend and that's a great show. A Southern XI, with La Liga, Serie A and Ligue 1 players, against a Northern XI, with Premier League, Bundesliga and Russian Premier League players, could be even better.

I can't imagine watching Ronaldo and Messi in the same team. There would be a real power struggle to see who scores the goals!

PICS: PA Photos, Action Images, Offside, Rex Features

POCKET ROCKET

The all-new Vauxhall Corsa VXR is a wallet-friendly hot hatch with track day potential

ZOO MAN IN THE NEW CORSA!

There aren't many cars on sale that can happily swallow four people, provide hooligan thrills on the way to a racetrack and then dominate the circuit – especially for under £18,000.

But the latest Vauxhall Corsa VXR crams race-derived technology into an eye-popping hot hatch shell for the sort of cash that typically buys a well specced family run-around.

Underneath the molten Corsa's skin is a fettled 1.6-litre turbocharged petrol engine that has been thoroughly revised to provide a smoother delivery of power.

The air intake is larger, the intercooler has been reworked and the fuel injectors have been remapped to pump more precise amounts of the good stuff into the engine.

That's before we mention the Frequency Selective Damping, stiffer suspension set-up and Drexler Limited Slip Diff that's available with an optional £2,400 Performance Pack.

Translate that into English, and it means the baby VXR is now faster around a track than ever and ZOO experienced this on a sodden Knockhill Racing Circuit – one of the scariest tracks in the UK – especially in the wet!

The plucky Corsa tackled the course with ease, providing plenty of power throughout the rev range and offering up the sort of handling that makes a go-kart look a bit tame.

There's only one question that remains: would you rather have this or a Ford Fiesta ST?

Fortunately, it's not too tough a question to answer: they're both a bloody good way to blow the inheritance.

Vital statistics

ENGINE 1,598cc, 4 cylinders, turbocharged petrol
POWER 202bhp
TRANSMISSION 6-speed manual
PERFORMANCE 0-62mph in 6.5sec
TOP SPEED 143mph
PRICE From £17,995

MEET THE RIVALS

Can't decide how to spend your money? Take a look at these hot hatch options...

VW Polo GTI £18,850

It's not quite as rapid as the Corsa VXR, but the Polo GTI offers mini-Golf styling in a sleek city car package. The build quality is superb and the standard kit is impressive.

Ford Fiesta ST-2 £18,065

The VXR's closest rival is a teeny bit more expensive, but it's arguably the better handling car. It also looks fantastic and features Ford's brilliant Sync infotainment system that seamlessly links to Spotify.

Renault Clio RS 200 £20,445

With 200bhp on tap from a 1.6-litre turbo petrol engine, the Clio RS is almost identical to the Vauxhall in terms of outright pace. However, the Renault only comes with an automatic, flappy-paddle gearbox.

CUT-PRICE PERFECTION!

TRACK TITAN!

YOUR SHOUT!

Become a ZOO legend by sending in your best pics and general madness!

SHOUT OF THE WEEK!

Sweet rapper

Someone made Eminem out of *actual* M&Ms. Took him hours, but it's pretty impressive, no?

KEVIN, via email

Very **impressive. We wonder whether the Real Slim Shady would stand up for it, though? With all the chocolate you've no doubt eaten over Easter, we're gifting you a Nutribullet to help you get into shape for summer! Congrats, Kev!**

SEND YOUR MAD MOMENTS AND PICS TO...

EMAIL YOURSHOUT@ZOOTODAY.COM
TXT 07786202210* TWITTER @ZOO
FACEBOOK FACEBOOK.COM/ZOOMAGAZINE

THAT'S GOTTA HURT!

Light-fingered

My hand was caught in a belt sander. Yes, that is my bone...
JORDAN WHARTON, via email
At least we can't call you bone idle, Jordan.

Toe job

I sliced both my big toes open running up an escalator in flip-flops!
RODNEY FRAMPTON, via email
A toe-tally unnecessary injury here, Rodney!

New artwork

We had 20 minutes extra at lunch – so we spent it appropriately, papering our mate's car!
DAMIAN CAIRNS, via email
We doubt you'll ever be granted more than the allotted hour in the future, Damian.

Beerly bad

I went on my first lads' trip back in 2012. Three years later, the regrets are still just as fresh... unfortunately.
GEORGE REYNOLDS, via email
Here's hoping your future wife is called Stella, George!

Monkeying around

Longleat Safari Park brings a whole new meaning to the phrase "Go Ape".
MATT H, via email
At least he didn't go poking around your car, Matt.

TOP DOGS

Here's my pooch, Spencer, rocking some of my niece's teddy's clothes!
SPIKE, via text
The saddest thing about this, Spike? Spencer is better dressed than us!

MATT FOWLER
Oldham

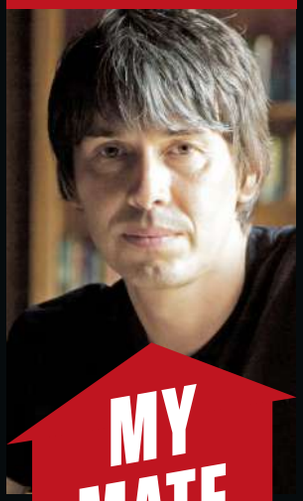

MY MATE LOOKS LIKE

Professor Brian Cox
Sent in by Danny B

PROFESSOR BRIAN COX
Sandy

SEND US STUFF & WIN!

Shout Of The Week wins a Nutribullet and a Tone Tee, courtesy of Highstreet TV.

*Each week we select any number of photos/jokes from the entries we receive for publication in ZOO, and select one photo/joke as the "Shout/Joke Of The Week", which will win that week's prize. The Competition is ongoing and your photo/joke may be selected for publication or as a prize-winning entry in any week during the Competition. Only winning submissions will receive a prize – no other publication fee is payable. All prizes must be claimed within six weeks of publication (after which time prizes will be passed on to the runner-up). Entry is free, although your standard network rate will apply for text entries. You should always get the permission of the person who pays the bills before entering. This is not a subscription service. For Your Shout/Jokes the prize will vary each week during the competition. **Full terms and conditions for all competitions featured in the magazine can be found on our website at www.zootoday.com/legal/agb.**

Get FACT

We'd have paid attention in school if lessons were like this

- **Andy Carroll has had a 15ft replica of the Angel Of The North installed outside his mansion near Chigwell, Essex**
- When the board game Twister was released in 1966, it was denounced by critics as "sex in a box"
- **Leighton Aspell is the first jockey to win back-to-back Grand Nationals since Brian Fletcher rode Red Rum in 1973 and 1974**
- There are already 1,000 Apple Watch apps – and counting!

- A Turkish mayor is being sued for using public money to build a six-metre statue of a robot in the capital city, Ankara
- **There are police officers in China whose sole job is to watch bootlegged pornography**
- Before *Skyfall* was released in 2012, 4,662 shots had been fired at James Bond
- **New research has proven an apple a day isn't necessarily more likely to keep the doctor away**
- Crows recognise individual human faces – and hold grudges

True or FALSE? QUIZ

1. Melbourne was once called Batmania
2. **Whoopi Goldberg used to be a hairdresser**
3. The New York Yankees do not allow their players to have beards

- **North Korean textbooks say Kim Jong-un learned to drive when he was three**

- **Yannick Bolasie is the first player to score a Premier League hat-trick for Crystal Palace**

TRUE OR FALSE ANSWERS: 1 T 2 F – she used to be a bricklayer 3 T

*ANSWERS BOTTOM LEFT

NEWS in numbers!

80.88mph

Speed of the planet's fastest tractor – a Guinness World Record

18

Minutes two giant pandas romped for in China, breaking the record for the species' longest-ever mating session

$1million

Amount a Moldovan multi-millionaire will pay to the first person to reach 123 years old

£100

On the spot fine – rising to £1,000 – for dog walkers who refuse to scoop poop

PICS: Getty Images, Action Images, Alamy

Start meeting naughty girls for no strings fun today!

Are you feeling naughty?

NOSTRINGS.ZOOTODAY.COM

ZOO No Strings is for finding cheeky nights of fun with girls who are looking for a little satisfaction. Join now for free!

Looking for more? Then try our partner sites for even more fun...

SEE THE TOP 50 HOTTEST GIRLS LOOKING FOR NO STRINGS FUN!

NOSTRINGS.ZOOTODAY.COM/50GIRLS

WOMEN AGED 35+ WAITING FOR YOU ONLINE!

ZOOGARS.ZOOTODAY.COM

NEED TO BE MORE DISCREET? ZOO NO STRINGS NOW HAS A MOBILE SITE THAT WORKS ON ALL MAJOR SMARTPHONES – iPHONE, ANDROID, BLACKBERRY OR WP7. DOWNLOAD ANY QR CODE READER AND SCAN THIS CODE FOR INSTANT ACCESS.

JOKES

Serving up more funny than a cooked clown!

Greek Queen traditions

Freddie Mercury's just finished a meal in a Greek restaurant, when the waiter comes over with two plates to smash.

Freddie asks, "Can I have another one?"

"Why?" the waiter asks.

Freddie replies, "I want to break three!"

MICHAEL HARGREAVES, Pontefract

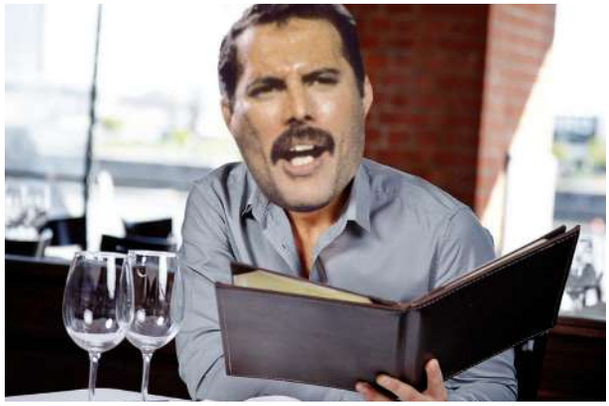

Yearly thief

JOKER OF THE WEEK!

I once arrested a man who stole a calendar. He got 12 months.

CHARLIE C, London

Double take

"I'm sure we've met before," I said, offering my hand.

"No we haven't," he said, "I'm Dave Javu."

STEVEN, Derby

Future guessing

I'm starting to get premonitions. They begin next Wednesday.

CAL MACKAY, Newhaven

Short on staff

My friend's missus was in labour the other day but didn't have anyone to assist.

I heard she was going through a midwife crisis...

DAVE WATSON, Stourbridge

MARK WATSON

My dad said, "Always leave them wanting more." Ironically, that's how he lost his job in disaster relief

GENIUS ONE-LINER

I've just bought a boomerang from a ghost. I'm sure that will come back to haunt me.

TIM VINE

GET IN TOUCH!

EMAIL JOKES@ZOOTODAY.COM
TXT 07786 202210* TWITTER @ZOO
FACEBOOK FACEBOOK.COM/ZOOMAGAZINE

* Texts are free, but standard network charges apply. For full terms & conditions see page 21

Chess mating

I went to a chess-themed party last night, where there were lots of girls.

I thought hard before making the first move.

HARRY M, Carshalton

Diamond winnings

I'm not one for pointing the finger, but the bloke in front of me at the bookies bet £200million worth of diamonds on Shutthefrontdoor to win the Grand National!

SHAUN ALLEN, London

NICK HELM

Have you heard about the evil group of men who control all the world's cheese? The hallouminati

SICK CORNER

When I die, I want my remains scattered in Disneyland. Also, I don't want to be cremated.

OLIVER, via email

Mystery fun

Why did Shaggy go to the underwater disco?

He likes a scuba do.

STEVE HUGHES, Hertfordshire

Shining recommendation

Last week I got sacked from the nuclear plant for causing a meltdown.

At least I left with a glowing reference.

STEPHEN McCARTHY, Glasgow

Is anybody there?

Super Mario once tried to communicate with the dead.

It was only natural he used a Luigi board.

JOHN KELLY, via email

Harsh reality

I asked the hotel receptionist for a wake-up call. The next morning, the phone rang and a voice said, "What are you doing with your life?"

SAM, Chingford

Fishy comedy

I have a joke about fish and herbs. But I don't think now is the thyme or the plaice to tell it.

RYAN WEBBER, via email

TWEETS OF THE WEEK

Sink or skin

Nothing says "hire me!" more than walking into a job interview butt naked. It shows you've got balls.

BOB KOSTIC
@CAUSTICBOB

Unique competition

I faced five opponents in the Double Entendre Fighting Championship, but still managed to knock one out.

JAMES MARTIN
@PUNDAMENTALISM

Security check

How far can you walk away from airport security without putting your belt back on before it feels inappropriate?

JAMES AGASTER
@JAMESAGASTER

Catfight

Cats fighting at night are terrifying. It's like the end scene from *Man Of Steel* but with more fur and less skyscrapers.

CHRIS RAMSEY
@IAMCHRISRAMSEY

Toll with it

Paying for the Dartford Crossing is so hard. I got no idea what I'm doing. It'd be easier to swim it.

ROB BECKETT
@ROBBECKETTCOMIC

SEND JOKES & WIN!

Joker Of The Week wins an Xbox One and a ZOO goodie bag!

ILLUSTRATION: The Boy Fitzhammond (tbfh.com) PICS: Rex Features, Wenn, Alamy, Steve Ullathorne

Essential ★★★★★ Excellent ★★★★☆
Good ★★★☆☆ Average ★★☆☆☆ Poor ★☆☆☆☆

REVIEWS

Plug yourself into this week's hottest entertainment, featuring the best films, games, music and DVDs

FILM!

Hot Tub Time Machine 2

In 2010, we were invited to relax in a non-brand specific whirlpool bath, travel back to the 1980s and laugh at some puerile humour. And we did.

Fast forward five years, lose a main character and try and rehash certain plot elements, and you get a convoluted story and practically zero laughs.

Lou (Rob Corddry) is still exploiting the past to secure a better future. But when he's shot in his "private area", Nick (Craig Robinson) and Jacob (Clark Duke) fire up the hot tub to try and halt his demise.

Packed with knowing nods and riffing on every time travel film ever made, this is one franchise which should have been left in the past. ★★☆☆☆

Blur
The Magic Whip

The long-awaited eighth album from the Britpop veterans is here and with it is a heap of nostalgia.

While it remains fresh and synthy, you can't help but feel like we've been here before. Tracks like *Lonesome Street* are *Parklife*-esque, while others like electro-pounding *Ice Cream Man* take you back to *The Great Escape* territory.

If it's a reimagined, pleasant stroll down memory lane you're after this summer, look no further than this. ★★★★☆

Exodus: Gods And Kings

After the disappointing *Noah*, we put all our hopes into this Ridley Scott basket – starring Christian Bale as Egyptian Prince Moses – to save the biblically-inspired fantasy genre. But while the visuals are often remarkable (the flood scene will blow your mind), there's not much added to a story that has been retold a million times.

Once the credits start rolling, you'll realise it's not as memorable, or epic, as its grand title suggests. ★★★☆☆

ZOO'S HOT FIVE FILMS

Child 44
Tom Hardy and Gary Oldman are the perfect combination in this hard-hitting thriller. ★★★★★

Glassland
A taxi driver on the fringe of the underworld is forced to take an unholy job. ★★★★☆

John Wick
Keanu Reeves is forced to return as a ruthless killing machine to avenge a murder. ★★★★☆

The Salvation
Mads Mikkelson stars alongside the gorgeous Eva Green in this violent western. ★★★☆☆

Paul Blart: Mall Cop 2
Kevin James is back, Segway and all, patrolling the shiny floors of a Las Vegas mall. ★★★☆☆

APP ATTACK!

This week's must-have apps & downloads!

Djay FREE Free, iOS & Android
Mix your favourite music with an award-winning DJ app which can be integrated with your spotify account.

Tiny Dangerous Dungeons
£0.79, iOS
Might play heavily on your love of the original Game Boy, but this platformer is damn good fun, too!

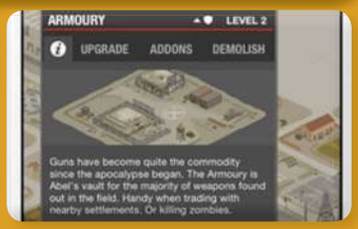

Zombies, Run! £2.99 iOS & Android
Transform your boring jog into an epic dash for survival against the undead in this running audio adventure.

Ten Large Free, iOS
The cheap and cheerful puzzle game is simple: make as much money as possible by opening safes in a *Minesweeper*-style backdrop.

Pie In The Sky: A Pizza Odyssey
£2.29, iOS
Think of this as old school classic *Paperboy*, only in space with aliens. And pizza. Obviously...

PICS: Metro-Goldwyn-Mayer Pictures Inc And Paramount Pictures Corporation/Steve Diehl, Linda Brownlee, 2013 Summit Entertainment LLC. All rights reserved, Rex Features, Sony Pictures, Warner Brothers

GAME of the week!

Mortal Kombat X

You've got your fog lights on! There's no fog!

There's something inherently divisive about beat-'em-ups. You either take to them like a duck to water or spectacularly fail at any combo until you grow bored and move on.

Thankfully, this age-old issue doesn't exist for *Mortal Kombat X*. It's so chockful of extra features and bone-smashing finishes that you can't help but grow to love it.

Here's a case in point: we've just punched someone so hard in the crotch that their head came off. Who could get bored of that? Plus, developer NetherRealm spared no expense in providing a decent story mode – you'll genuinely want to invest your time in this.

Is it absurd? Undeniably so, but it's also the best *Mortal Kombat* game ever made.

★★★★★

The Hot List

Foo Fighters: Sonic Highways

Named after the Foos' recent album, this eight-episode HBO series, filmed by Dave Grohl, chronicles the journey taken by the band as they record their eighth LP in eight cities across the States. It's long at an hour per episode, but worth watching for an incisive look into the recording techniques of the nicest guys in rock. ★★★★☆

Assassin's Creed Chronicles: China

If you picked up *Assassin's Creed Unity*'s season pass, you'll be glad to know you've got a new adventure in your downloads. But is it worth buying as a standalone game? It's stunning, that's for sure, but very different to its namesake. If you're simply looking for more *Assassin's Creed* goodness, you could be pleasantly surprised. ★★★☆☆

All Time Low Future Hearts

Future Hearts is unlikely to pull up any musical trees, but you couldn't pick a better time of year to listen to the Baltimore four-piece's latest LP. This sixth offering takes a step away from the band's punky roots for more of a catchy pop-rock sound comprising 13 tracks perfectly suited to a sing along with the sun on your back. ★★★☆☆

Paul Blart: Mall Cop 2

If, like a number of ZOO staff, you love seeing Kevin James tumbling across the floor in a variety of ways, then you're in for a rip-roaring treat in this bizarre cops-and-robbers heist thriller. If, on the other hand, you're completely indifferent to James' comedy moves, then you could find the relatively short 94 minutes a long old slog. ★★★☆☆

BREAKING NEWS

ALL THE LATEST ENTERTAINMENT NEWS

A speedy return!

The *Need For Speed* film released last year got a bit of a lukewarm reception, but nonetheless, a sequel to Aaron Paul's 2014 venture into Hollywood has been given the green light. At this stage, though, it's not yet been confirmed if the *Breaking Bad* star will return for another round, rumoured to be set and shot entirely in China.

Munn-derful news!

Super-sexy American actress Olivia Munn has joined Bryan Singer's next big film, *X-Men: Apocalypse*. The brunette beauty, known for her role on HBO's *The Newsroom* playing Sloan Sabbith and briefly in *Iron Man 2*, will be slipping into the shoes of mutant Psylocke in the comicbook adventure. With Munn and Jennifer Lawrence, you have very little reason not to go and see the new *X-Men* movie next year...

Apollo landing!

Sylvester Stallone shared the first official photo from the upcoming *Rocky* spin-off movie, *Creed*, last week. In the film, Michael B Jordan plays aspiring boxer Adonis Johnson, son of Apollo Creed – who you might recall was killed in the ring fighting Ivan Drago in *Rocky IV*. Despite the warnings, Johnson heads to Philadelphia to train with the Italian Stallion to help him become the next big thing. Cue *Eye Of The Tiger* montage...

PICS: Canadian Press/Rex, Dreamworks II Distribution Co, Rex Features, Instagram/sylvesterstallone, 2015 CTMG Inc

TV ESSENTIALS

The definitive TV guide, picking the must-see shows, so you don't have to!

AMERICAN HUSTLE
FRIDAY
24 APRIL
6.40PM

Sky Movies Crime & Thriller
A brilliant conman (an alarmingly flabby Christian Bale) is forced to work for the FBI after he's caught out on a scam, but their new task drags them into a web of mobsters and high corruption.

SEX SENT ME TO THE ER
SATURDAY
25 APRIL
10PM

TLC
In this new series of the unfortunate (read: hilarious) list of fornication fails, Halloween hanky-panky goes wrong after a couple have sex in a cemetery.

ARSENAL vs CHELSEA
SUNDAY
26 APRIL
3.30PM

Sky Sports 1
It's the tail end of the season, and London's big boys face a fierce derby. Arsene Wenger is balancing his hunger for back-to-back FA Cup glory alongside a desirable strong league finish for the Gunners, but can Jose Mourinho's Blues continue to stumble their way to the title?

MURDER IN SUCCESSVILLE
MONDAY
27 APRIL
10PM

BBC Three
Attempting to keep a lid on the unfortunately high incidents of homicide in the fictitious town of Successville is unique detective, DI Sleet (played by comedian Tom Davis). Each week, he enlists the help of a genuine celebrity sidekick to solve the latest high profile murder, meaning Dermot O'Leary, Deborah Meaden, Greg James and Louis Smith each get the chance to star in their very own cop drama.

ALSO UNMISSABLE
Want to know what it's like to live under Vladimir Putin? Tune into *Reggie Yates' Extreme Russia*, 9pm, BBC Three.

COMBAT EBOLA: INSIDE OP GRITROCK

TUESDAY
28 APRIL
9PM

Forces TV
Follow the work the British Forces are maintaining on the frontline in Sierra Leone, fighting the Ebola outbreak.

WORLD'S GREATEST MOTORCYCLE RIDES

WEDNESDAY
29 APRIL
8PM

Travel Channel
Catch this one-hour special following presenter Henry Cole as he rides through the Everglades up to Tallahassee, before heading to the wilds of Alabama. You'll be reaching for your passport quicker than we can say "Yamaha FZ-09".

NASA'S GREATEST MISSIONS

THURSDAY
30 APRIL
9PM

Reckon we can get back in time for MOTD?

Discovery Science
If *Interstellar* has got you into all things sci- fi, follow NASA's missions to repair the Hubble space telescope and construct the international space station, as told by the astronauts and featuring exclusive mission footage.

PICS: Alamy, Offside, Action Images

MUST-SEE SPORT

25 APRIL
SATURDAY
MANCHESTER CITY VS ASTON VILLA, 4.45PM

Sky Sports 1
Tim Sherwood's rejuvenated Villa aim to steer clear of the bottom three, as City cling to the Champions League.

26 APRIL
SUNDAY
LONDON MARATHON 2015, 8.30AM

BBC Two
Expect, as ever, barmy costumes, the odd second-rate celebrity and sweaty, knackered runners.

26 APRIL
SUNDAY
EVERTON VS MANCHESTER UNITED, 12.30PM

Sky Sports 1
Can practically the same team David Moyes led to a 2-0 Goodison loss give LVG victory in pursuit of the top four?

29 APRIL
WEDNESDAY
LEICESTER VS CHELSEA 7.30PM

Sky Sports 1
With a tidy points cushion, winning this game in hand at the King Power may all but clinch a Blues title.

THE GIRL WHO BROKE THE INTERNET

Flip to see her sexy new shoot...

0.32 / 0.49

Rachel Williams

IT'S RACHEL WILLIAMS

The queen of clicks is back to show us what we've been missing...

THE GIRL WHO BROKE THE INTERNET

RACHEL WILLIAMS

Once you've smashed the internet, it must be hard to move on. Just ask Grumpy Cat: all those hits, and it still has a face like a bulldog chewing a wasp.

But Rachel Williams – or to use her full name, Rachel "Broke The Internet" Williams – just goes from strength to strength. After her screen-shattering YouTube debut (when a 41-second video of her jumping in slow-mo, wearing a ZOO bikini, became a global viral smash), you'd think such bountiful bouncy boobiness would be hard to beat.

But have no fear, Her Royal Scouseness is here. And she's got far more to show than the world wide web could ever imagine... ➡

10 MILLION + YOUTUBE VIEWS. SEE IT ON THE ZOOTODAY YOUTUBE CHANNEL!

HI, RACHEL. YOU'RE THE ZOO GIRL WHO BROKE THE INTERNET! HOW DOES THAT FEEL?

I'm so proud. I am even more proud that it was just shot as a little mess around.

INDEED! JUST HOW BIG HAS YOUR BIKINI VIDEO NOW GONE?

Everyone has seen it. It's gone global – there can't be any ZOO readers who haven't seen it! It even popped up on my brother's Facebook while he was eating his Frosties. I'm not sure he managed to finish them. Ha ha!

WHEN WAS THE LAST TIME YOU WATCHED IT YOURSELF?

I haven't watched it recently. In fact, I've had to stop watching it! I used to love reading the comments on it – the clean ones at least! Look, obviously ➡

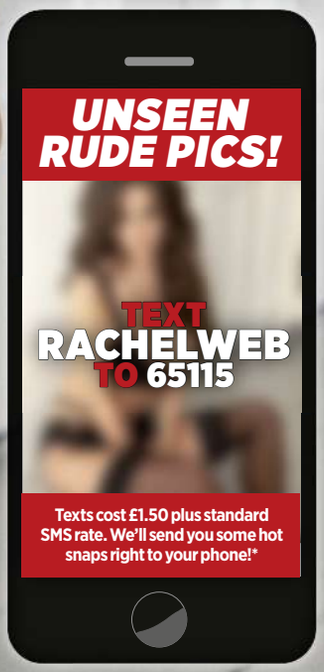

*Terms & conditions apply. Visit http://www.bauerlegal.co.uk/website-terms.html for more info. Service ends on 1/6/15. Service provided by Bauer. We may send you promotional messages in the future, to opt out of receiving these include NO INFO in your text. Please note you will need an internet-enabled handset in order to view the images. Our customer care number is 01772 477736

THE GIRL WHO

BROKE THE INTERNET

RACHEL WILLIAMS

"I have a copy of every ZOO shoot I've ever done!"

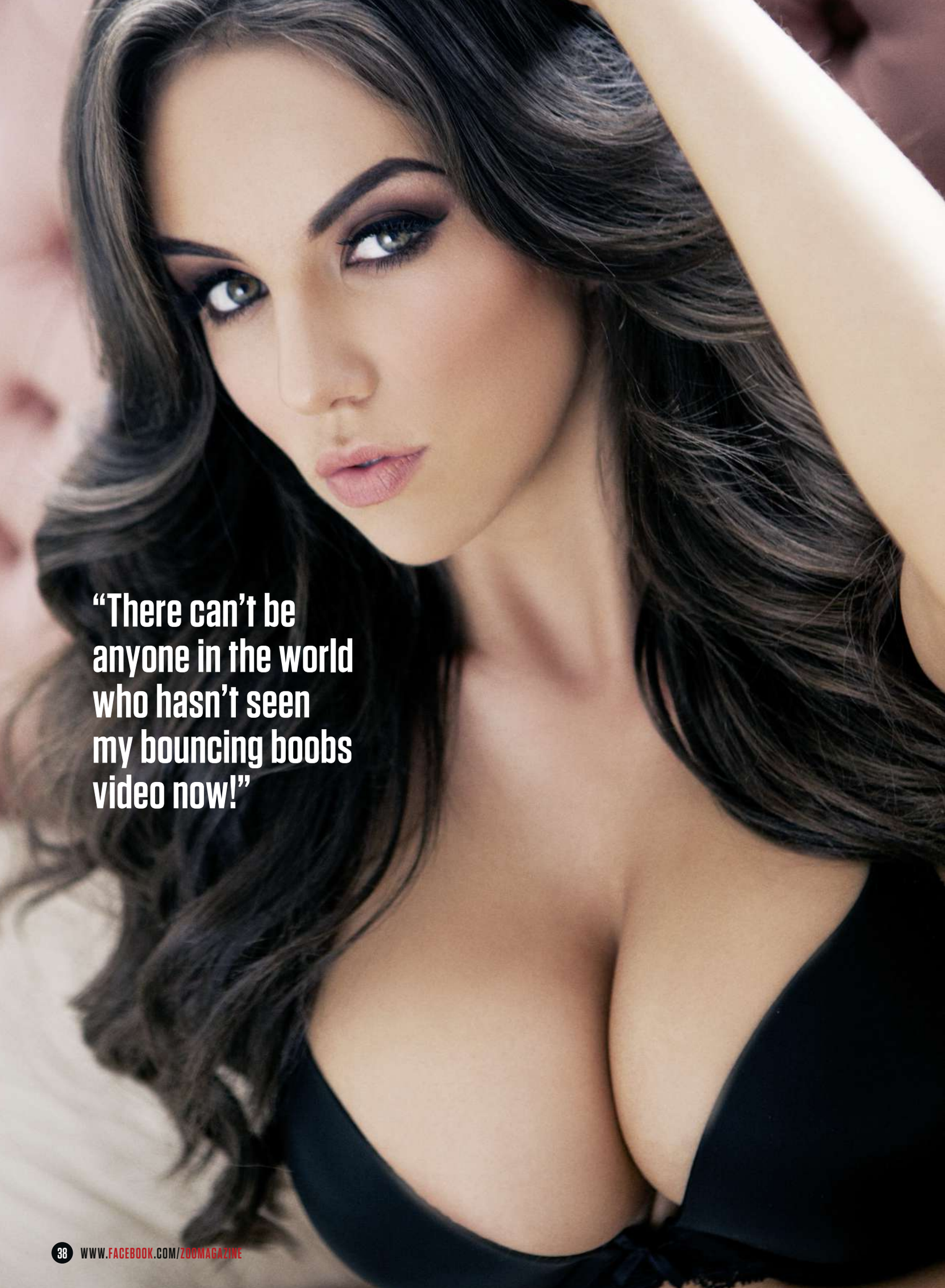

"There can't be anyone in the world who hasn't seen my bouncing boobs video now!"

THE GIRL WHO BROKE THE INTERNET

RACHEL WILLIAMS

it's a big boobs video, but it is nice to read that guys like my hair or my eyes, too... even though there's a lot else going on in that video!

ONE GUY COMMENTED UNDER YOUR VIDEO THAT YOUR BOOBS COULD HELP BEING WORLD PEACE...

That's ridiculous! It would be nice if they could but really, some guys will say anything when they see a boob.

HOW DO YOU RATE THE ORIGINAL INTERNET-BREAKER, KIM KARDASHIAN?

I'm the opposite to her! She's all bum, whereas I am big boobs. I have a small, cute bum, not a big booty like hers. I love her sexy photos, though. They are amazing. I wouldn't mind recreating them for ZOO – though perhaps I might be not quite as nude, sadly!

WE RECENTLY SHOT AN EASTER-THEMED SEXY VIDEO WITH YOU...

Forget Champagne and posh food – all I want is Cadbury Creme Eggs! I do like ZOO shoots, I always get looked after. How do I eat my Creme Egg? Let's say it was very messy. I wouldn't go so far as to say it was sexy: just messy!

WE WOULD. WHAT DO YOU THINK OF YOUR OUTFITS IN THIS SHOOT?

I love the black lingerie: it's all pretty busty. I think it's important to show off what you have – anything to accentuate the boobs!

WE THINK THEY DON'T NEED MUCH HELP. DO YOU STILL BUZZ OFF SEEING YOURSELF IN ZOO?

I have a copy of every shoot I have done! They are all kept in immaculate condition next to my best china. They are very precious – I am definitely not going to eat off one, though!

WHAT ARE YOU LIKE ON A NIGHT OUT? ARE YOU INTO PUBS OR CLUBS?

Clubs! It starts out really civilised in a nice bar, but doesn't end up that way. We end up causing havoc! I just love cocktails, which is dangerous ➡

because you haven't got a clue how much you're drinking. I mean, I kid myself I'm getting my five-a-day with all the fruit that comes with them, but they're a disaster!

CAN YOU HANDLE YOUR DRINK?

I'm not a lightweight – I'm from Liverpool after all. When it comes to alcohol, I'm a bottomless pit. But I think that's a Northern thing, right? I am usually well-behaved, never ill and I'm certainly never bundled into a taxi home. If you go out, you've got to show you can keep up. I can handle it.

LET'S LAY DOWN A CHALLENGE THEN: HOW SERIOUSLY DO LIVERPOOL LADIES TAKE A NIGHT OUT?

Every night out is a big night out. New hair, new dress, new nails. You never see a Liverpool girl dressed down or in the same outfit more than once. It's very hardcore up here – we expect the boys to keep up! Sometimes it's even new underwear; but for a lot of our outfits, we don't need to wear a bra...

SORRY? YOU SOMETIMES DON'T WEAR A BRA?

I usually have to! I doubt I'd be doing much dancing if I didn't. I do need to keep them under control! As you can see on the video, they need support!

INDEED. NOW THE SUN IS FINALLY OUT, ARE YOU LOOKING FORWARD TO WEARING A LOT LESS?

Yes! There is now so much tanned skin about. It's only been nice for a few days so far, but the layers are all coming off in Liverpool. You poke your head out into the street and you just see so much more skin. It's sexy, I love it.

NOW YOU'VE TAKEN OVER THE INTERNET, HOW HAS YOUR LIFE CHANGED?

I am being flown around all over the place! Last year, I went to LA, Monaco and Denmark. In Denmark I was at a rally event – not driving, just looking pretty! And in LA, I was doing another bouncing boobs vid!

THE GIRL WHO BROKE THE INTERNET

RACHEL WILLIAMS

WHAT? YOU'RE CHEATING ON US WITH ANOTHER COUNTRY?
I can't even remember what the brand was – my boobs just took me there! I had to do a lot of videos, doing different bouncy things. My boobs featured a lot! To be fair, if you're flying someone all the way to LA from Liverpool, you'd want to get a lot of bounce for your buck!

FINALLY, IS THERE A SPECIAL TECHNIQUE TO SUCH GRAVITY-DEFYING BOOB SHAKING?
There were no tricks, no trampoline, nothing! It was just me in bare feet, bobbing up and down. I wasn't even wearing sexy heels...

CAN RACHEL BREAK THE INTERNET... AGAIN?

SEE THE NEW VIDEO AT ZOOTODAY.COM

UNSEEN RUDE PICS!

TEXT RACHELWEB TO 65115

Texts cost £1.50 plus standard SMS rate. We'll send you some hot snaps right to your phone!*

*Terms & conditions apply. Visit http://www.bauerlegal.co.uk/website-terms.html for more info. Service ends on 1/6/15. Service provided by Bauer. We may send you promotional messages in the future, to opt out of receiving these include NO INFO in your text. Please note you will need an internet-enabled handset in order to view the images. Our customer care number is 01772 477736

INSIDE BRITAIN'S BIGGEST JEWEL HEIST!

The UK's largest-ever heist went down over Easter. ZOO takes a look at this intriguing tale...

During the Easter bank holiday weekend, £200m of cash and gems was lifted from a secure vault in London's Hatton Garden jewel district.

Like the plot from a Hollywood film, the thieves made off with their haul leaving little trace, other than a safe full of empty deposit boxes and a massive hole where they'd entered.

Now, police have the task of reeling in the robbers. Security expert Matt Johnson – who has over two decades of experience in the Met Police – talks us through how the investigators will track down the daring gang...

INTERVIEW: Andy Jones. PICS: News Syndication, rex Features

HOW THEY STOLE £200M

The raiders hide in an office in Hatton Garden Safe Deposit Ltd.

Security locks up for the four-day Bank Holiday. The raiders emerge.

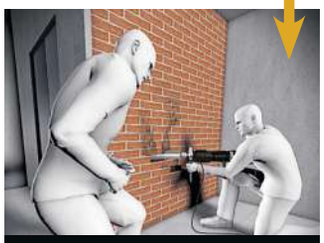

They drill into an empty lift shaft which runs into the basement.

GROUND FLOOR

BASEMENT

After abseiling down the lift shaft, they smash through a wall.

...AND HOW THE POLICE PLAN TO CATCH THEM!

ZOO's security expert Matt Johnson!

The aftermath

There was no sign of a forced entry to the premises. It was reported the burglars had entered through a lift shaft, then smashed through the wall. A security alarm was triggered, but not investigated.

"The first thing you do is obtain a list of all the companies who've been in that vault or lift shaft," begins Matt Johnson. "You'd need to have been inside the building to scope it out. And with a high-security vault like this, you'd definitely be on file.

"I'd also be looking at whether some contact from the thieves was made over the alarm. Did the gang make a call, pretending to be security and saying it was an accidental alarm? Or did they know they might set off an alarm, so they tripped it a few times on preceding days to make it look like a fault? That way, the cops and security get complacent."

The CCTV

CCTV footage of the gang – rumoured to include six men – emerges. They're decked out in dust masks and helmets. It's released to a national newspaper.

"Any fool knows the whole of central London is covered by CCTV, let alone a high-end vault. They'd have factored that in and would alter their appearance – that's if they weren't wearing Latex masks, anyway. As a detective, you're hoping to spot tattoos or scarring. However, from the little CCTV I've seen, they're well covered up.

"You also need to look at historical CCTV, not just footage from the day. The thieves will have been outside and inside that building, especially the vault, to study the job. That might go back years, but they'll have been caught on CCTV at some point.

"It could also be that police are releasing these 'We've almost got them!' stories to smoke the gang out into the open, or panic them into making a mistake."

Wheelie bin raiders!

The equipment

The two-metre thick vault walls were penetrated using a Hilti DD350 industrial power drill. Tunnels were dug to link the lift shaft and the vault, and wheelie bins were used to take tools in and bring the loot out.

"The wheelie bins were a perfect foil as you can get loads in them: they're on wheels, and they never arouse suspicion. The tunnelling will offer most clues, as that's a highly-skilled task. There aren't many people – let alone criminals – who can dig a proper, secure tunnel. They'll have had to use industrial machines, and that will have left telltale signs. You can then investigate where one of those machines has been recently stolen or bought from.

"You can't just turn up with explosives to blow each safe open, as it would cause noise and also damage any paper cash that was inside. At some point in the past, someone has been inside that building to scout the opportunity – and that will give you a list of suspects."

Caught on CCTV?

The gang

After CCTV stills are released, the mob are dubbed Mr Ginger, Mr Strong, Mr Montana, The Gent, The Tall Man and The Old Man. Little else is known.

"One obvious giveaway is these fellas start spending lots of cash: buying cars and houses or paying off debts. You'd think a professional gang wouldn't be that daft, but ego takes over. The issue comes with them suddenly disappearing. Which crooks have left the country in a hurry, or changed their habits?

"If they're career criminals, Flying Squad will have a profile on them already. They will be looking at who was available and had the capacity to pull off such a job. If they are foreign nationals, it becomes much more difficult.

"There is a mastermind behind it all, but they could have brought in military personnel or mercenaries with no previous police record. They'd be strong, skilled and disciplined – and that will be one line of enquiry.

"The Brink's-Mat robbery at Heathrow started going tits-up when the gang began double-crossing each other. A break often comes from mistakes."

The loot

The haul was £200m, including cash, gems and diamonds...

"Your best point of catching them is tracing how they use the loot. A lot of what was stolen also wasn't cash. They'll have to have a system for fencing that, which involves more people and more risks.

"There is also only a small percentage of people who can buy these goods. The police will have a hitlist, and if they get one link, you can reel it all in.

"It's also harder to launder money. You can't just buy a house or car for cash without arousing suspicion, or take millions into a bank. They'll look to bury it with a South American or Middle Eastern bank with zero money laundering steps.

"Changes in bank account activity, money laundering precautions and divided loyalties may well result in someone making a mistake or tipping off the cops."

Once inside the vault, they rifle through safety deposit boxes and flee with the loot.

➡ *Wicked Game* by Matt Johnson is available to download now

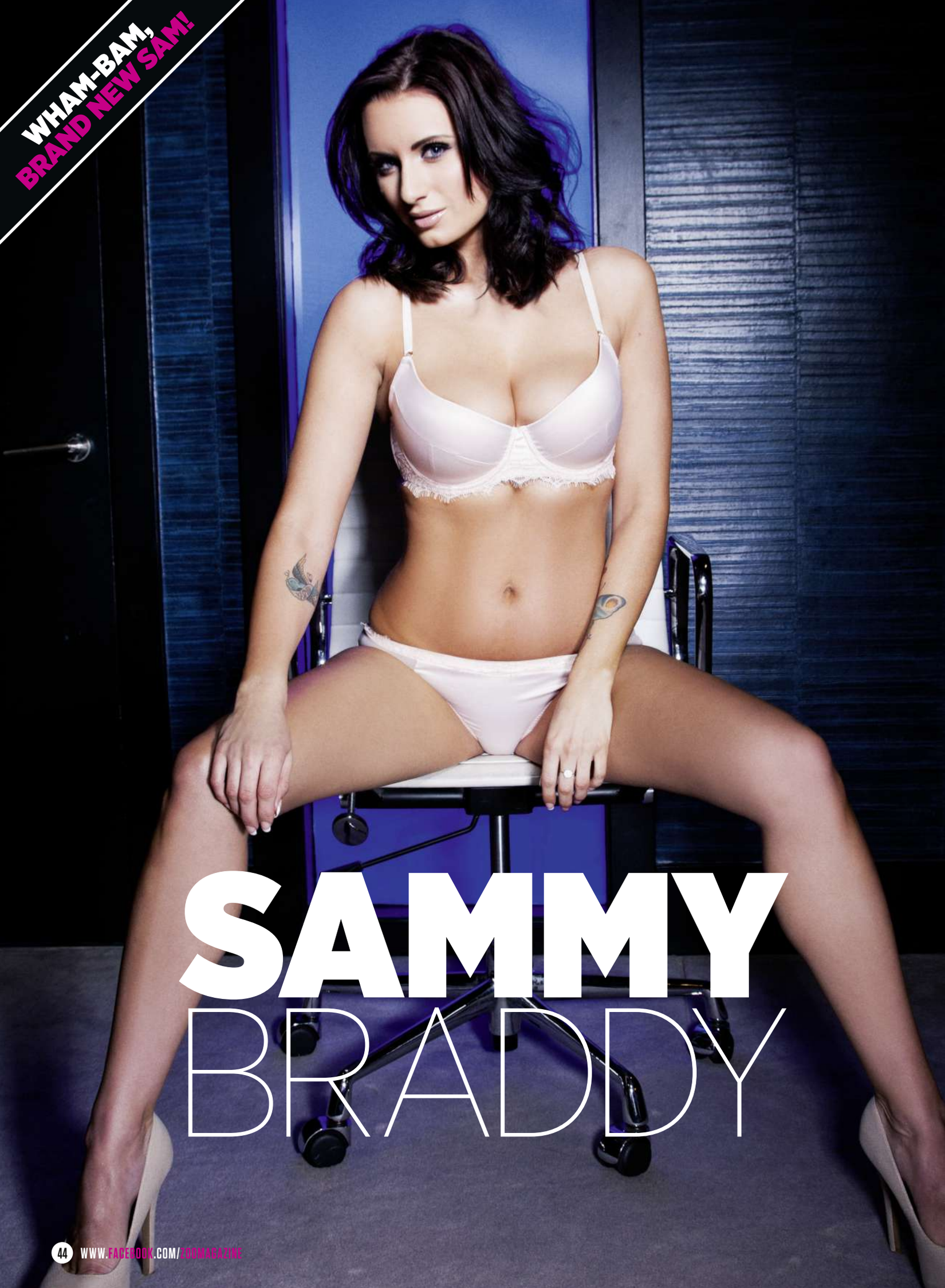

WHAM-BAM, BRAND NEW SAM!

SAMMY BRADDY

Some things are too good to go away for long. The idea that Sammy Braddy may never grace these pages again was too much to bear so we soon set that straight.

We knew her incredible combination of hourglass figure and stunning looks was too good to hide away. So, with a quick phone call, Sammy is back!

WELCOME BACK SAMMY! WHAT'S BEST ABOUT SHOOTING FOR ZOO?
It's nice to be so wanted! I loved seeing everybody and having a laugh. I always get so well looked after and have a brilliant time. It's so nice, it's fun! I love wearing different things because it feels sexy and exciting.

PHOTOGRAPHY: James Betts. STYLING: Lisa Nicolaou. HAIR & MAKE-UP: Becky Rule

WHAT DO YOU THINK WERE YOUR SEXIEST PICS TODAY?
I liked the ones where I was naked and against the wall. That shot was just awesome. I love the long shots. I had a peek at those and was like, "Wow, I look good there!!" Thank God!

SO, YOU PREFER TO BE NAKED?
I do like the naked shots. I think if you can see the outline of your underwear or there's a bra strap or something in the way, it kind of ruins the illusion. A pretty underwear set is always quite cute, but for the raunchy stuff, I think the pictures look better naked!

SO, JUST TO CLARIFY, DO YOU EVER NORMALLY WEAR UNDERWEAR?
Yes! I love the French lingerie look, like stockings and suspenders – that feels sexy to wear. I have stockings and suspenders that I wear on nights out. I love that 1950s look – I have stockings with the sexy line down the back which makes your legs look longer and finer. I'd wear them with a pencil skirt so you only get a glimpse of them!

NOW WE'VE ESTABLISHED YOU WEAR UNDERWEAR – WHAT'S THE SEXIEST THING YOU OWN?
I buy anything and everything. I have to cater for a lot of tastes with these shoots! My favourite type of lingerie would be a push-up bra, with a tiny thong and some suspenders. I'd probably get them in white to show off any tan I had. That always works a treat!

BUT THE PROBLEM WITH MEN'S UNDERWEAR IS THAT BOXERS ARE BORING BY COMPARISON.
That's not always true. I saw something the other day like a little sock you put over your willy! It was like the ones those wallies on *TOWIE* were wearing but even smaller. It's basically the kind of thing ➡

"MY FAVOURITE LINGERIE IS A TINY THONG, PREFERABLY IN WHITE, TO SHOW OFF ANY TAN I HAD"

UNSEEN RUDE PICS!

TEXT SAMMY TO 65115

Texts cost £1.50 plus standard SMS rate. We'll send you some hot snaps right to your phone!*

*Terms & conditions apply. Visit http://www.bauerlegal.co.uk/website-terms.html for more info. Service ends on 1/6/15. Service provided by Bauer. We may send you promotional messages in the future, to opt out of receiving these include NO INFO in your text. Please note you will need an internet-enabled handset in order to view the images. Our customer care number is 0772 477736

you'd wear if you wanted to guarantee you'd never have sex again!

YOU LOOK IN GREAT SHAPE! HOW HAVE YOU BEEN PUNISHING YOURSELF IN THE GYM?

I just do weights. I like that! I hate classes. I mean, I don't want to get up at 7am to go and get shouted at!

WE NOTICE YOU'VE GOT SOME MORE INK ON YOUR BODY. DO YOU LIKE TATTOOS ON BLOKES?

There are bad tattoos though, aren't there? Some things that lads get I wouldn't touch – like tribal designs or a bulldog. I just find that a bit naff. But it's so hard, isn't it? You get something when it's cool and then six months later you're stuffed!

WHAT WAS THE LAST FILM YOU SAW?

A few weeks ago, I watched *The Theory Of Everything*, the film about Stephen Hawking, which I thought was awesome. Then I saw *Fifty Shades Of Grey*. That was so sh*t! I just kept looking at my phone thinking, "Is this over yet?" There was some really edgy, sexy things in the book that didn't make it into the film. There's a bit where they bathe together and he shaves her. That's really intense and sexy in the book, but nothing in the film! Also, Jamie Dornan – he's too weak and nice for that role. I mean, he doesn't look like he could boss you about, does he?

"HE WENT TO LOOK ON HIS PHONE AND ALL MY PICTURES POPPED UP. HE'D GOOGLED ME BEFORE THE DATE!"

*Terms & conditions apply. Visit http://www.bauerlegal.co.uk/website-terms.html for more info. Service ends on 1/6/15. Service provided by Bauer. We may send you promotional messages in the future, to opt out of receiving these include NO INFO in your text. Please note you will need an internet-enabled handset in order to view the images. Our customer care number is 01772 477736

NO ONE BOSSES ZOO ABOUT! WHERE'S THE ODDEST PLACE YOU'VE SEEN A PIC OF YOURSELF?
On a guy's phone mid-date! He went to look on his phone to check something and all my pictures popped up! Obviously he'd googled me or something on the way to our date and then got collared! I don't know how he knew anyway as I used a different name online and didn't mention it.

WELL, YOU ARE QUITE DISTINCTIVE! WAS THAT THE WORST DATE YOU'VE BEEN ON?
Not quite. I get so many bad ones! One guy, all he talked about was his ex and how he was in debt. It was only date one for pity's sake! He then rang me up a week later, drunk, going, "I'm eating chips and I had a really great time with you! You're amazing! Oh no, I've dropped my chips!" I hope he's found happiness now though, bless him.

YOU MAKE US FEEL ALMOST GOOD ABOUT OUR OWN DATES. WHAT IS A GOOD NIGHT FOR YOU?
I just like going to see a live band, dressing up in 1950s clothes, and being really glamorous. That's my kind of night out. Me and my mates went out the other week and we just yelled along to this live band who were singing cheesy covers. Honestly, I'm actually quite low maintenance!

ZOO SPORT

THE BEST, BIGGEST AND FUNNIEST STORIES FROM THE WORLD OF SPORT!

JAMIE REDKNAPP'S SEASON VERDICT!

From Kane to Koeman and worldies to wage wrangles, the Sky Sports pundit looks back at one the most topsy-turvy Premier Leagues ever

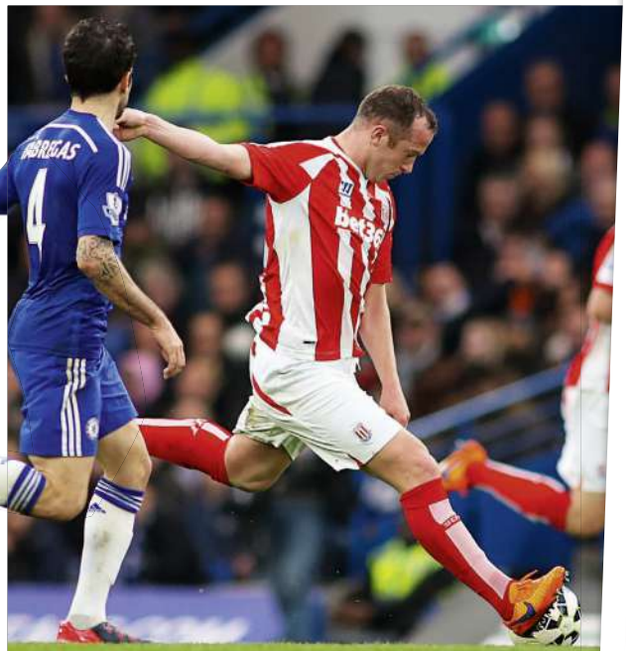

Great goals every week!

"I was expecting more free-kicks to be scored this season with the introduction of the vanishing spray but that's not been the case. What has happened, though, is players are scoring a lot more 'worldies'. That weekend of goal-of-the-season contenders showed how high the bar has been set. Charlie Adam's wonder strike is a prime example – to have the audacity to try it and the skill to pull it off."

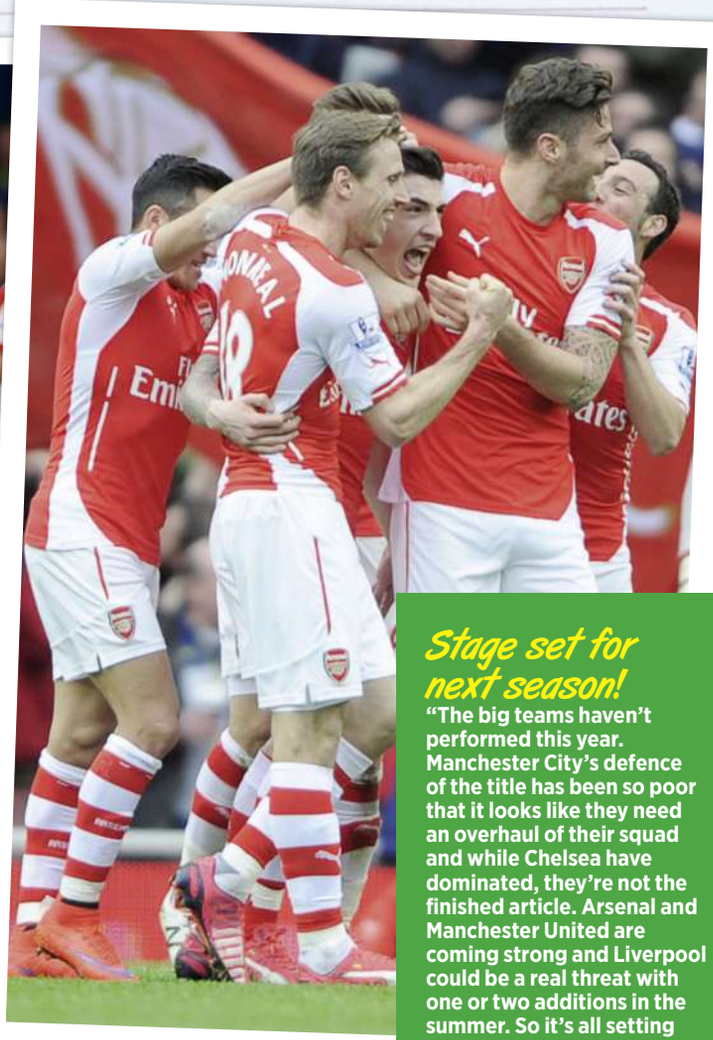

Stage set for next season!

"The big teams haven't performed this year. Manchester City's defence of the title has been so poor that it looks like they need an overhaul of their squad and while Chelsea have dominated, they're not the finished article. Arsenal and Manchester United are coming strong and Liverpool could be a real threat with one or two additions in the summer. So it's all setting up for next season to be the toughest title race ever."

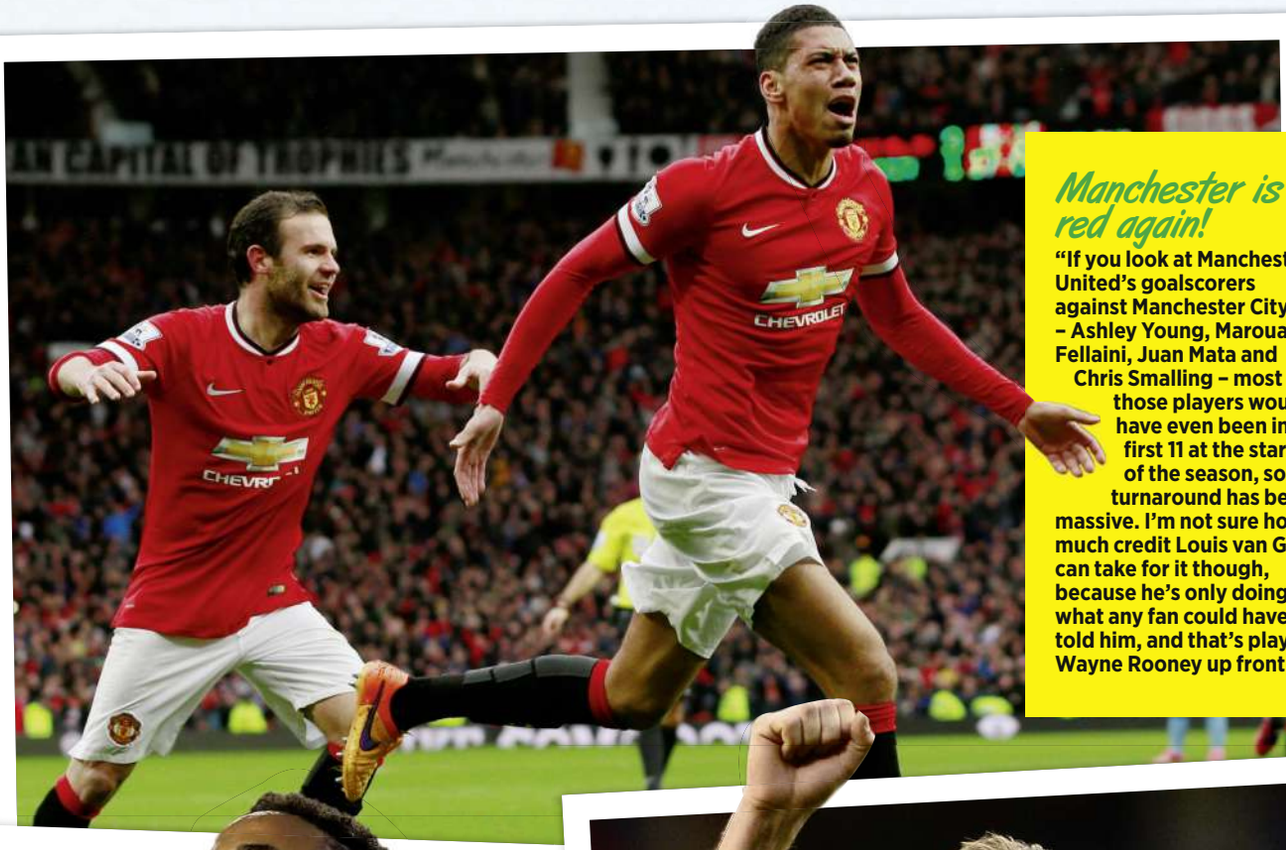

Manchester is red again!

"If you look at Manchester United's goalscorers against Manchester City – Ashley Young, Marouane Fellaini, Juan Mata and Chris Smalling – most of those players wouldn't have even been in the first 11 at the start of the season, so the turnaround has been massive. I'm not sure how much credit Louis van Gaal can take for it though, because he's only doing what any fan could have told him, and that's play Wayne Rooney up front."

Contract controversy!

"With the new TV deal, wages will keep rising. Take Raheem Sterling – his talent is worth £100k a week but what people can't get their head round is that he's so young. Then, for him to turn it down, it feels like an insult. It's not good press for him or his agent. I hope he gets it sorted."

English kids Kane do it!

"When I was coming through as a youth player you only had to be the best player in England. Now you have to be the best in the world. You see Chelsea playing Kurt Zouma out of position in the Capital One Cup Final and think there must be some young, homegrown talent that could do the job. The kids are there. That's why it's so good seeing Harry Kane this season. That's what happens if kids get a chance."

Saints story!

"The best story this season has to be Ronald Koeman at Southampton. It's amazing that they're in with a shout of a top-four place considering they were tipped by many to go down. He had to replace the whole squad when he came in and he's done a brilliant job. He's also managed to keep the ethos of playing good football and promoting the youth. Koeman's a great addition to the league."

Budweiser
DREAM GOAL
SEND US YOUR SCREAMERS
#TOTHEDREAM

➡Jamie Redknapp was speaking at the launch of Dream Goal, a hunt to find the UK's best amateur scorers. budweiser.co.uk/DreamGoal

PICS: Rex Features, Press Association, Action Images via Reuters/ Jason Cairnduff/John Gifton, Offside

ZOO FOOTBALL AWARDS 2015

AS VOTED FOR BY YOU!

It's that time of the year again when the trophies and medals start getting divvied up. And there's no bigger honour than a gong voted for by the fans! It's time for the No1 football awards in the country

LUIS SUAREZ: PREM LEAGUE PLAYER OF 2014

While Jose Mourinho and Arsene Wenger both want to see the Ballon d'Or scrapped, they have no issues in opening the club doors to the ZOO Football Awards.

Why? Because they're the only awards voted for completely by the people they actually work for – the fans! That's right, YOU!

It's your turn to have your say in the beautiful game that you prop up. Has Harry Kane's magic touch in front of goal impressed you the most? Has Eddie Howe pulled off the biggest surprise getting Bournemouth in touching distance of the Premier League? Was Jermain Defoe's screamer in the Tyne-Wear derby the best goal this season? Or should that accolade be reserved for Charlie Adam's 66-yard wonder strike? You decide.

All the categories are listed at zootoday.com/footballawards, so vote now!

EDEN HAZARD

HARRY KANE

ALAN PARDEW

DIAFRA SAKHO

JERMAIN DEFOE vs NEWCASTLE

VOTE NOW AT ZOOTODAY

PICS: Offside, GettyImages

.COM/FOOTBALLAWARDS

FLOYD MAYWEATHER JR

"PACQUIAO'S TOO RECKLESS TO BEAT ME!"

Two weeks ahead of his £250m megafight against Manny Pacquiao, "Money" holds court in his gym to remind the world exactly whose show it is

HI, FLOYD. HAS THIS TRAINING CAMP FELT DIFFERENT, CONSIDERING YOU'RE GEARING UP FOR THE BIGGEST FIGHT IN BOXING HISTORY?
It's been a lot smoother. Sometimes training camps can get a little wild, but this has been very smooth. I've been at this level for so long that I understand it's not about working harder: it's about working smarter. You have to know your body.

IS IT TRUE YOU'VE BEEN KNOCKING OUT YOUR SPARRING PARTNERS?
What I do with sparring

PICS: Getty Images, Action Images, PA Photos

partners is not important. I could have a good day in the gym, or my sparring partners can get the better of me, but it doesn't count. What *does* count is what you do under the lights when it's for all the marbles.

IS IT GOING TO BE ANOTHER MAYWEATHER JR CLINIC WHEN YOU DO FINALLY GET UNDER THOSE LIGHTS ON 2 MAY?

This is going to be an exciting fight. Our styles are totally different: he is very, very reckless, while every move I make is calculated. I'm always five to 10 steps ahead of my opponent. We'll see what happens when the fight starts. But when all is said and done, I'm going to be the winner.

CAN MANNY PACQUIAO ONLY WIN THIS FIGHT BY KNOCKING YOU OUT?

Pacquiao is strong and solid, but I don't know if he can make adjustments like me. Anyone can get hit with a great shot, but the last time I checked I was 47 and zero: that's because I can make more adjustments and Manny can't.

BUT HE BEAT OSCAR DE LA HOYA, RICKY HATTON AND MIGUEL COTTO IN MORE CLINICAL FASHION THAN YOU...

People are so used to seeing me make extraordinary fighters look ordinary, so they feel that I don't really have a rival. When Pacquiao beat Miguel Cotto he caught him at a catchweight. When he beat De La Hoya, he beat him at a catchweight. I beat De La Hoya and Cotto at the weight they chose. That's the difference.

FIGHT OF THE CENTURY COUNTDOWN!

MAYWEATHER vs PACQUIAO

1 WEEK TO GO!

Mayweather Jr takes on Cotto!

HAS THIS FIGHT ARRIVED FIVE YEARS TOO LATE?

In boxing, everything is about timing. Our names are way bigger now than they were five years ago. You have the two best boxers in the world fighting each other, at the pinnacle of their careers. That's why it's so big.

DO YOU NEED TO WIN TO FULFIL YOUR LEGACY?

One fight won't define my legacy. Let me tell you, Manny Pacquiao is facing Floyd Mayweather Jr, whereas I'm just facing another opponent. Out of the 47 guys I've beaten, I never looked at a guy's name. I look at them as just another opponent and that's how I'm able to go out there and do what I do best.

WITH THIS BEING YOUR PENULTIMATE FIGHT, ARE THOUGHTS OF RETIREMENT CREEPING INTO YOUR MIND?

I'm pretty much done with all this. It's not fun like it was. It's business now and I don't really enjoy it any more. After this I've got one more fight on my contract. Then that's it.

Money in training!

MANNY PACQUIAO RESPONDS!

MANNY PACQUIAO

"RECKLESS? BOXING IS ABOUT PUNCHING!"

Faced with the task of being the first man to beat Floyd Mayweather Jr, Pac-Man reveals why he's more motivated than ever before...

FIGHT OF THE CENTURY COUNTDOWN!

MAYWEATHER vs PACQUIAO

1 WEEK TO GO!

MANNY, YOU WANTED THIS FIGHT A LONG TIME AGO. NOW, IT'S ONLY A WEEK AWAY...

I'm excited for the fight. It's actually a good thing it's happening now, because more people are informed about it than before. What I feel right now is motivation, inspiration and determination. The killer instinct is there and I love it!

YOU'VE HAD EVERYBODY FROM RONDA ROUSEY TO MARK WAHLBERG DROP IN ON YOUR GYM DURING TRAINING CAMP. HOW GOOD DOES IT FEEL TO HAVE THEIR SUPPORT?

I'm so happy and thankful for the support in boxing for this fight. I never imagined this could happen. God is good all the time!

FLOYD MAYWEATHER JR RECKONS YOU'RE TOO "RECKLESS" TO BEAT HIM. WHAT DO YOU HAVE TO SAY TO THAT?

Reckless? That's why people like me: they like exciting fights. This is the sport of boxing, and boxing is about punching. We would be nothing without the fans, so we have to entertain them. Sometimes you pay the price, but it's worth it.

YOUR TRAINER, FREDDIE ROACH, HAS ALWAYS SAID HE'S GOT THE BLUEPRINT TO BEAT MAYWEATHER JR. ARE YOU THE MAN TO EXECUTE THE PLAN?

I am very confident about this fight. I was more worried about my fights against Oscar De La Hoya, Antonio Margarito and Miguel Cotto. If he comes to try and knock me out, it would be good for me. We'll see.

HOW IMPORTANT IS IT FOR YOU TO WIN THIS FIGHT?

This fight is very important to me and in boxing history. It's nothing personal with Mayweather: we are just fighting for many things. But I am more determined than ever to win.

FLOYD HAS ONLY ONE MORE FIGHT AFTER THIS. ARE YOU CONTEMPLATING RETIREMENT SOON AS WELL?

Boxing is still my passion. I do it to please the fans, to give them excitement in return for their support, not for the money. I am not materialistic. This is one of the biggest fights in history, but it's not about how much we will be paid. Whether it's two dollars or a hundred million dollars – it's what you do with it.

IS THAT WHY YOU GAVE UP THE LION'S SHARE OF THE PURSE TO MAKE IT HAPPEN?

To make this happen, we had to give him everything he wanted. Negotiating would be easier for the re-match. If there is a next time, it would be a different deal. Not for me, but for my people. I cannot see anyone going hungry and not help them.

HOW HUMBLING WOULD IT BE FOR HIM IF YOU WIN?

When this fight is finished, I would like us to sit down together to talk. I want to speak to him about the Gospel of the Lord and how everything we get is a gift from God, how we are the stewards of this blessing and should use it for good.

Pacquiao takes on De La Hoya!

Pac-Man meets Ronda Rousey!

PICS: Action Images, PA Photos, Getty Images

Lip Reading

THE ORIGINAL AND BEST! Revealing the Premier League potty-mouths since 2005!

West Brom 2–3 Leicester
11 APRIL, 90TH MINUTE

"What? Who? F**king me! Have that!"
Jamie Vardy

Vardy notches a last-minute winner to boost Leicester's hopes of retaining their Premier status.

Southampton 2–0 Hull
11 APRIL, 32ND MINUTE

"Get back, you tw*ts!"
Steve Bruce

The Tigers manager orders his defenders to organise themselves with the game at 0-0.

Man United 4–2 Man City
12 APRIL, 73RD MINUTE

"For f**k's sake, boys!"
Joe Hart

City keeper Joe Hart shows his frustrations when the titleholders concede a fourth goal.

QPR 0–1 Chelsea
12 APRIL, 50TH MINUTE

"What can I do when I can't see where the f**king ball is!"
John Terry

The Blues skipper blames the bright sunlight after he fouls Bobby Zamora.

QPR 0–1 Chelsea
12 APRIL, 51ST MINUTE

"Ref, see that kick? Get your f**king hands off me now!"
John Terry

John Terry scraps with Charlie Austin when the QPR striker treads on Thibaut Courtois.

SPORTS QUIZ!

Answers at the bottom of the page!

1 What world figure is pictured here striking Usain Bolt's trademark "lightning pose" with the sprinter himself?

2 **Yannick Bolasie became the first Crystal Palace player to notch a Premier League hat-trick with three goals in how many minutes?**

3 Jockey Leighton Aspell is the first man to win back-to-back Nationals in 41 years. What horse did he ride to victory in 2014?

4 **What American sports brand will be Liverpool's new kit maker from next season?**

5 American whizz-kid golfer Jordan Spieth became the first man to reach what tournament-record score during his incredible Masters win?

6 **Which former Premier League manager has revealed that he wasn't suitable for the England manager job because he couldn't "sit in an office"?**

7 How many games did it take Sergio Aguero to reach 100 goals for Manchester City?

8 **Can you name the boxer that can count a win over Amir Khan and six toes on his right foot?**

9 True or false: Cesc Fabregas was on the scoresheet for Arsenal the last time the Gunners beat Chelsea at the Emirates Stadium.

10 **Wladimir Klitschko will defend his titles on American soil this weekend for the first time since 2008. But at which venue did he last fight in the country?**

A MGM Grand, Las Vegas
B AT&T Stadium, Dallas
C 9 Madison Square Garden, New York

FANZONE!

THE BEST BANTER FROM THE BACK OF THE STANDS

Goal bonus

Russian porn star Alina Henessy has offered Dynamo Moscow striker Alexander Kokorin a 16-hour sex marathon if he bags five more goals this season. That's a bonus not even Raheem Sterling would get in his contract.

Universal language

Ian Wright revealed that fellow Gunners legend Patrick Vieira's first three words in English were, "Tottenham are sh*t." With Vieira now touted for the Man City job, he's probably expanded his vocabulary to include Man United.

Passionate squad

According to a Ghanaian football official, national champions Kotoko crashed out of the CAF Champions League because players were watching porn rather than getting sleep. Nice to see they were watching someone else scoring.

Chant of the week!

"Brazil, it's just like watching Brazil!"

Crystal Palace fans sing up their team as they rack up four goals against Sunderland at the Stadium Of Light

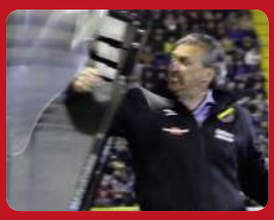

Mad manager

After seeing his side let a two-goal lead slip in a bottom-of-the-table clash, NAC Breda gaffer Robert Maaskant gave his dugout the hairdryer treatment by punching through the shelter's plastic casing.

Separated at birth?

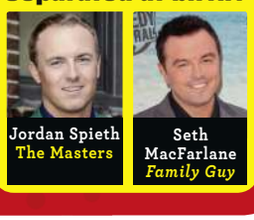

PICS: Instagram/usainbolt, Instagram/alinahenessy, Action Images, Offside, Wire Image, Getty Images, Sky Sports, Alamy, asantekotokosc.com

ANSWERS: 1 US President Barack Obama **2** 11 minutes **3** Pineau De Re **4** New Balance **5** 19 under par **6** Harry Redknapp **7** 158 **8** Danny Garcia **9** True (December, 2010) **10** C

GET YOUR ZOO WALLPAPERS

Personalise your tech with your favourite magazine by grabbing some free ZOO wallpaper and uploading it to your device. You'll be the envy of everyone on the train/bus/boat/space station...

HOW TO DO IT!

Swipe to select your favourite babe, then take a screengrab (on an iPhone, press both the power and control buttons simultaneously. If you don't have an iPhone, your device will have its own weird way), then upload from your gallery as your wallpaper. Hey presto – you're the man!

WORKS ON MOST SMARTPHONES AND TABLETS!

ZOO

ZOO

ZOO

ONLY IN ZOO

It's the world famous...

#ZOOTwitties

The original and best source of rude selfies on Twitter. Follow @ZOO for more!

@GemmaLago2

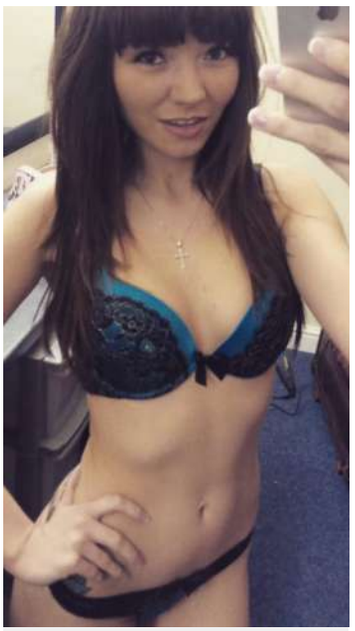

@HelenGModel

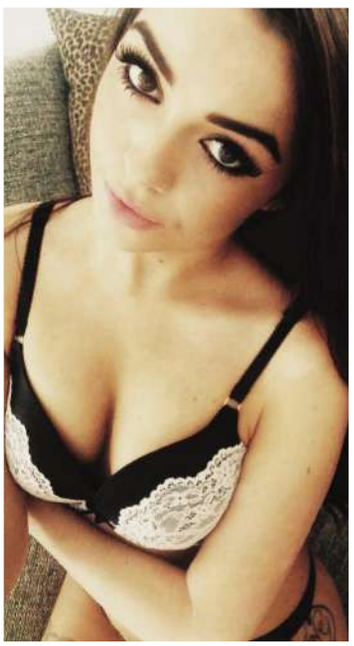

@Kerri_KCO

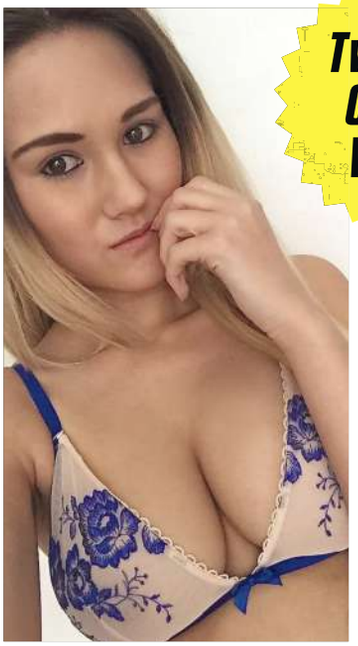

@LucyTurner_xx

Twitties Of The Week!

@annelisejr

FOLLOW US AT TWITTER.COM/ZOO FOR MORE #ZOOTWITTIES. GIRLS: TWEET US YOUR SELF-TAKEN PICS TO...
@ZOO WITH #ZOOTWITTIES IN THE MESSAGE AND YOU COULD STAR HERE!

ZOO STAG DOs

Whether it's your mate's stag do or your own, or you and the boys just want a top lads' holiday somewhere new, ZOO Stag Dos is your only destination.

We've got all the best cities across Europe covered, plus the hottest new clubs, top activities and VIP bars ready to make your weekend an unforgettable* one – all at a price that suits you.

We'll take care of everything – flights, hotels and bookings – so you won't have to worry about sorting out the paintballing with a banging hangover. What's more, we'll also fix you up with your own customised ZOO Stag Dos T-shirts, a bottle of Jägermeister and six free digital copies of your favourite men's weekly.

So what are you waiting for? Book yourself onto a ZOO Stag Dos trip today.

Go to zootoday.com/stagdo and let the mayhem commence.

PICS: everynight.co.uk

*Depends entirely on the number of Jägerbombs consumed

ZOOTODAY.COM/STAGDO

THE BATTLE FOR EARTH BEGINS

MANKIND'S LAST STAND

"*INDEPENDENCE DAY* MEETS *BLACK HAWK DOWN*"
THE HOLLYWOOD NEWS

★★★★ "SCI-FI THAT'LL BLOW YOUR MIND"
DREAD CENTRAL ZOO

DVD £7.99

ON DVD NOW

available at hmv
While stocks last

© Entertainment One UK Limited 2015. All Rights Reserved.